ONE ENJOYS

Both the method and results when Syrup of Figs is taken; it is pleasant and refreshing to the taste, and acts gently yet promptly on the Kidneys, Liver and Bowels, cleanses the system effectually, dispels colds, headaches and fevers and cures habitual constipation. Syrup of Figs is the only remedy of its kind ever produced, pleasing to the taste and acceptable to the stomach, prompt in its action and truly beneficial in its effects prepared only from the most healthy and agreeable substances, its many excellent qualities commend it to all and have made it the most popular remedy known.

Syrup of Figs is for sale in 50c and $1 bottles by all leading druggists. Any reliable druggist who may not have it on hand will procure it promptly for any one who wishes to try it. Do not accept any substitute.

CALIFORNIA FIG SYRUP CO.
SAN FRANCISCO, CAL.
LOUISVILLE, KY NEW YORK, N Y

Mexican revolutionists attacked federal soldier between Ascension and Palomas in the Boca Grande country The soldiers were surrounded and sustained heavy losses

Isaiah Kennison a lifelong Democrat and the oldest Odd Fellow in Kansas died Sunday at Salina, Kan aged 84. He held a postoffice under Andrew Jackson's administration.

Charles Bullock bank boss at the Jumbo mines at Brazil Ind was so badly crushed by a heavy fall of slate that he died a few hours afterward He was one of the oldest mine bosses in the country

The great billiard match of 4 000 points 14-inch balk line between Frank C Ives and Jacob Schaefer, was played to a finish at Central Music hall Chicago Saturday night. Schaefer winning with Ives at 3,945.

The American bark Helen W Olmy has reached San Francisco from Apia bringing news that the schooner Fleur de Lis foundered during the gale off Butaritari The crew escaped in small boats to Butaritari

George Lyons who, unaided, held up and robbed a Northern Pacific train near Wadena Minn. on June 17 was convicted Friday night and committed suicide in the jail at Fergus Falls late Saturday afternoon

TARIFF BILL READY.

The Democratic Members Have Completed Their Work

SOME OF THE BILL'S PROVISIONS.

The Last Item Finally Acted Upon Was the Sugar Schedule Finished Saturday

This Was Done to Prevent Speculators Who, Falsely Pretending to Have Information on the Subject, From Manipulating the Stock Market—The Changes In the Schedule of Other Articles

WASHINGTON Nov 27 —The Democratic members of the committee on ways and means completed their tariff bill late last night near midnight the last item finally acted upon being the sugar schedule It being brought to their attention that speculators falsely pretending to have information of their proposed action have been seeking to manipulate the stock market they deemed it best to depart from their general plan of refusing information as to tariff items until their full bill is made public, and at once to publish their conclusions on this schedule so that all men may stand on the same footing of authentic information

The new bill to be promulgated will show the following changes in the sugar schedule The duty on refined sugar is reduced from one half to one quarter of a cent a pound Raw sugar remains free of tax The McKinley bounty is repealed progressively, that is one eighth each year so at the end of eight years it is to cease entirely

The new bill will be laid before the full membership of the ways and means committee today The call for a full meeting of the committee was issued nearly a week ago by Chairman Wilson When the committee convenes the bill will be submitted by Chairman Wilson and then read at length and a Democratic member will then promptly move that it be adopted by the committee The measure will be adopted by a strict party vote

It is now definitely announced that the internal revenue schedule will be reserved until a later date, as it is not yet contemplated The practical certainty however, that the changes in this feature of the law will be slight and that the increase of the whisky tax if an increase at all, will not exceed 10 cents per gallon deprives the internal revenue schedule of any great public interest

In its general terms the new tariff bill may be called a radical measure The free list will be a surprise to the country It will include wool iron ore, coal cotton ties copper lumber chocolate salt binding twine flax lead ore and many other articles of less importance to the large commercial interests

The disposition of wool and woolen goods has been one of the most difficult problems that the committee had to solve After two months of deliberation it has been finally decided to adopt the Springer policy of the last congress in all the material details and the written report to accompany this portion of the bill will also be substantially the report of the last chairman of the ways and means committee therefore the wool and woolen schedule will be as follows

All wools hair of the camel, goat alpaca and other like animals and all wool and hair on the skin all top waste, slubbing waste roving waste, ring waste yarn waste, card waste burr waste and flocks including all waste or rags composed wholly or in part, of wool worsted or hair of the camel goat, etc, valued at not more than 30 cents per pound, are rated at 35 per cent which is the ad valorem rate under the present law without the specific duty which that bill provides

On all woolen and worsted clothes, shawls and knit fabrics and all fabrics made on knitting machines or frames and all manufactures of every description made wholly or in part of wool and worsted or hair of the camel, goat etc valued at not more than 50 cents per pound the duty is 40 per cent On blankets, hats or wool flannels underwear composed wholly or in part of wool or hair of the camel goat etc valued at not more than 30 cents per pound the duty is 35 per cent valued at more than 30 cents and not more than 50 cents per pound, the duty is 40 per cent On blankets and hats of wool valued at not more than 50 cents per pound the duty is 35 per cent

There is likewise a well accredited forecast as to the schedule which includes women's and children's dress goods on which with coat linings Italian cloths and goods of similar character the warp of which is cotton or other vegetable matter, the value not exceeding 1 cents per square yard a duty of 35 per cent is placed On women's and children's dress goods wholly or in part wool worsted, etc the duty is fixed at 40 per cent On clothing ready made and articles of wearing apparel, the duty of 40 per cent is placed

On cloaks delaines jackets etc, for ladies and children a duty of 45 per cent on webbing suspenders, bolting binding braids gilloons fringes, etc, 40 per cent on common carpets which were fixed 30 per cent in the Springer bill the duty in the tariff bill will be about 40 per cent and on some of the finer grades of carpets all of which were fixed 40 per cent in the Springer bill the duty in this bill is somewhat less The cut in the linen schedule is quite heavy that on silk is comparatively light and the cut in the cotton schedule is nothing like as great as the cut in wool

The best information is that steel rails will probably be put at $8 or $9 a ton, a smaller figure representing a tariff of 40 per cent ad valorem while nails are selling at their present low price of $20 Rails will be one of the few articles upon which a specific duty will be retained Pig iron will probably be put at 50 per cent while bar iron will be reduced about 50 per cent

The rate on nearly all manufactures of cotton will be 40 per cent This will include hosiery which now pays compound duties ranging as high as 72 per cent of the classifications of different grades of goods will be abandoned Manufactures of flax hemp and jute will be greatly reduced in view of the placing of the raw materials on the free list

The compound duty on collars and cuffs it is said will be abandoned and nothing left but the ad valorem rate of 35 or 40 per cent The chinaware schedules will probably be reduced 10 per cent on the existing rates of 60 per cent and 55 per cent The McKinley bill restored the duty on coverings, which are a large element in the cost of chinaware and practically made the increase in duty much greater than the apparent change in the ad valorem rate

The latest reports from authentic sources give the following as included in the free list section of the new tariff bill Wool iron ore, coal binding twine lumber, lead ore salt freestone, granite sandstone, limestone and other building or monumental stone except marble unmanufactured or undressed grindstones finished or unfinished copper imported in the form of ores regulus of copper and black or coarse copper and copper cement blue vitrol or sulphate of copper all preparations of coal tar not colors or dyes, borax crude or borate of soda or borate of lime coloring for brandy wine, beer or other liquors copperas of sulphate of iron iodine resublimed olive oil indigo phosporous sponges aluminum in crude form alloys of any kind in which aluminum is the component material of chief value antimony as regulus or metal metallic mineral substances in a crude state and metals unwrought flax straw, flax spices ground or powdered cayenne pepper sage timber hewn and sawed and timber used for spars and in building wharves timber squared or sided sawed boards plank deals and other lumber of hemlock white wood spruce white pine and bass wood not planed or finished cotton ties, chocolate and lead ores

The Republican members of the committee are to be given 10 days' time in which to prepare a minority report dissenting from the recommendations of the majority of the committee In regard to the new tariff bill Chairman Wilson said "The regular schedule we have made public because it was reported speculators were attempting to manipulate the market on the strength of alleged inside information and we did not desire to be considered a party to anything of this kind"

BRUTAL ROBBERS

An Old Man and His Wife Horribly Treated by Three Desperadoes

COLUMBUS O Nov 27 —Daniel Thomas an eccentric and wealthy farmer residing one mile northwest of the city came near being murdered by robbers at his home early Saturday morning Thomas is reputed to be a man of great wealth and his visible possessions in the city and country would place him at a half million rate

He arose early in the morning and went out to the barn before his wife had arisen and while there he was accosted by three strangers who demanded his money As a preliminary he was knocked down and the robbers proceeded to drag him in the direction of the robbers Mrs Thomas heard his cries and hurriedly ran to his assistance They had a vicious bull dog confined in the house and he sprang out when the door opened and was in the act of coming to the relief of his master when one of the robbers shot him

They continued on their way one of the robbers taking charge of Mrs Thomas with a revolver After both had been taken to the house Thomas produced $2 and a watch which he claimed was all he had but the robbers were not satisfied and made Thomas and his wife remove their clothes tied them to chairs and proceeded to punish them After blindfolding them the robbers burned their flesh with matches in their efforts to make them tell where they kept their money

Finally Mrs Thomas loosened herself and ran from the house and to a neighbor but the robbers escaped soon after she had left though not without beating old man Thomas about the face and head until his condition is considered most critical There is not clew to the identity of the robbers though the detectives have the case in hand

A SPLIT IN THE SPRECKELSES

One of the Heirs Is Being Crowded Away From the Sugar Barrel

SAN FRANCISCO Nov 27 —There is litigation in the family of Claus Spreckels the sugar king C A Spreckels the youngest son has begun it by filing a complaint against his father Claus Spreckels charging that the latter has conspired with John D and A B Spreckels and other directors of the Hawaiian Commercial and Sugar company to crowd the plaintiff and other stockholders out of the corporation

Allegations of fraud to secure the desired end are made with various revelations in connection with the business of the sugar company Claus Spreckels and the two older sons are asked to pay $2,000 000 to the corporation as damages for the fraudulent conspiracy and a demand is made upon the court for an injunction to prevent the carrying out of the plans

H M Wolley is associated with C A Spreckels as a plaintiff he holding five shares of the capital stock while the latter claims to hold 900 shares Philip N Lilienthal of the Anglo California bank and Meyer Earman another local capitalist are made defendants in the suit as they hold a mortgage on property of the company and the plaintiffs want an injunction to prevent foreclosure alleging that such action is contemplated as a part of the fraudulent scheme to acquire possession of stock W D K Gibson and M H Weed two of the directors are also named as defendants but in the complaint they are declared to own no stock being merely dummies in the hands of Claus Spreckels and the two sons associated with him

Two Attempts Made Within a Week to Murder a Cleveland Man

CLEVELAND, Nov 27 —D H Patterson, timekeeper at the Otis iron and steel works in this city has evidently been marked for assassination Twice within a week his life has been attempted One night about a week ago a pistol was fired at him as he was riding in his carriage The bullet struck his hat knocking it from his head

Saturday night as he sat in his office three shots were fired at him through the window The curtain was down, and the assassin evidently aimed at Patterson's shadow and for that reason missed his mark Eleven years ago, and five years ago Mr Patterson was shot at but he escaped injury in both cases He can not imagine why he should be pursued in such a way for he has not to be known a single enemy There is no clew to the would be murderer

AMONG THE RAILROADS

TICKET BROKERS AROUSED

A Louisville telegram says the American Ticket Brokers' Association met there yesterday morning The Association transacted the usual routine business and most of the day was devoted to the discussion of the matter of the forged railroad tickets The following resolution was adopted

Resolved, That the executive committee of the American Ticket Brokers Association set aside $1 000 to be used by the Illinois members of said committee in detecting the perpetrators of the alleged forgeries of railroad tickets recently reported reading over certain lines between Chicago and New York

The association will continue in session throughout the week Matters of general interest to brokers in all parts of the country will be considered

IN HARD LINES

John W Creech et al have commenced suit to foreclose mortgage of $11 10 000 held against the Pittsburg Akron & Western railway company The road runs from Akron to Delphos and was intended as a link in the most direct route between New York and Chicago It is in the hands of W A Lynch as receiver The mortgage was given April 1 1890 to the American Loan and Trust company to cover gold bonds bearing five per cent interest and maturing in 1940 Default of interest is alleged to have made the mortgages subject to foreclosure The petition prays that the road be sold and the proceeds be used to pay the bonds

REDUCED

A general order will go into effect this week in all the shops of the Pennsylvania Railroad Company ask for a reduction of 10 per cent in the operating expenses The eight hour day plan will adopted in some of the shops and a slight reduction in the force of men will be made in others

NOTES

Car inspector Thomas Casey of the C & L is on the sick list

Engineer Foley of the C & P has resumed work on the eastern division

Fireman H J Young, of the C & L is on engine No 520, on the first division

Fireman Hanigan, of the C & L is moving his family from Marion to Huntington

C N Aldrich has been appointed agent for the C & L at McGuffy Ohio vice C R Davis

Engineers Reiley and Slusser are the happiest men on the line Their engines come out of the shops this week Slusser got the 400 and Reiley the 115

Brakeman Jess Wickham of the L E & W has resumed work after a few days vacation

Fireman Chas Patterson of the C & E, has been assigned to engine 324 on the eastern division

Engines 104 and 416 of the C & E have been sent to the Huntington shops for general repairs

A Chinese traveling freight and passenger agent is one of the novelties of Chicago just now He is placed there by the Great Northern road to work up business for the company in connection with its line of steamers sailing between Seattle and China and Japan

Indiana lines are to get their full share of locomotives which were on exhibition at the World's Fair The C H & D will have two on the Indianapolis division the Vandalia one and the Big Four has purchased the large compound engine exhibited there for service on the hill between Lawrenceburg and Greensburg

WANTED

WANTED—A first class girl for light housework No laundry Good wages paid Apply 1040 West Market street 8 tf

WANTED—A small partner in a profitable business with from one hundred to a thousand dollars capital Address Box 500 Lima Ohio

FOR RENT—Good house with ten rooms all but two on lower floor with all modern improvements Near business and in best location Inquire Carvell & Woods P O Building

FOR RENT—A house belonging to Henry Fund on Buckeye street Inquire at 300 North Union 32 tf

FOR RENT—6 Room House good Cellar and plenty of good water Call at 620 North Elizabeth street

In time of peace prepare for war So in these dull times young men should prepare for the rush of business DUFF'S COLLEGE of Pittsburgh has fitted thousands of young men for a life of usefulness by giving them a thorough practical business education The institution is the favorite of the land in the country If any of our readers are interested they should address W H Duff the President for circulars

4 MEN
Can get shaved every ten minutes at
LUTZ'S BARBER SHOP,
One door west of postoffice on High street

THE FINEST
STEAM DYE WORKS
IN LIMA

The Philadelphia Steam Dye Works is now under the management of Carl Hecker the best dyeing and repairing work done in this city The machinery in the dye works is the very best obtainable and is applied to the best kind of work Gentlemen's fine goods a specialty

No 130 East High Street Lima O

D. M. Rose

"I was troubled with terrible pain in my back and had also kidney difficulty

For 27 Years I Suffered.

I took Hood's Sarsaparilla and began to get better I have not had an attack since I began to use it. I was also cured of catarrh in the head and am now in good health D M Rose, Denison Iowa. 100 doses one dollar

Hood's Sarsaparilla Cures

Hood's Pills cure Liver Ills Jaundice Biliousness, Sick Headache and Constipation

$7.50

Will give you choice of 300 Overcoats and Ulsters usual price $10 and $12

ED WISE,

Leading Clothier,
Lima House Corner

OUR ANNIVERSARY UP-SET SALE!

Another Immense Merchandise Movement This Week.

Another Week of the Most Sweeping Price Reductions.

Our stores are filled to the ceiling with seasonable merchandise The season is advanced, and there is an urgent, pressing necessity of reducing the stock Besides we are celebrating the ANNIVERSARY of our UP-SET SALE, the greatest Special Sale ever conducted in the state outside of larger cities DEEP, DEEP are the cuts. DOWN, DOWN went the prices It is a mighty money saving chance A matchless opportunity. The prices quoted last Monday still prevail, some even have been lowered Competition does not attempt to run against us in THE HOUR OF OUR VICTORY, our challenge for lower prices on high class merchandise has not been taken up They all know that

A Special Sale with us is a Special Sale in every sense the term implies.

A Sweeping, all Covering, Far Reaching, Genuine Cut Price On Everything Sale!

COME QUICK--MISS NOT THE CHANCE OF A LIFETIME.

This sale will save you enough money to buy Christmas presents for every member of your family Our loss will be your gain.

Michael's Clothing and Shoe Stores.

NEWSPAPER ARCHIVE® NEWSPAPER ARCHIVE®

The Lima Times-Democrat.

THE TIMES-DEMOCRAT PUB'G CO.

THE TIMES-DEMOCRAT is published every evening (except Sunday) and will be delivered at your supper table each evening upon the following terms:

One copy one year, in advance .. $5 00
Six months, in advance. .. .. $ 50
By carrier per week.. .... 10 cents.

OFFICE—TIMES BUILDING,
No. 221 North Main Street, Lima, O
TELEPHONE CALL, No 84.

LARGEST CIRCULATION IN LIMA.

Postage Prepaid Anywhere in United States.

Subscription collections made weekly. Our collector will call each week unless some special arrangement be made with him All subscription accounts must be paid promptly.

All foreign subscriptions must be paid in advance.

THE TIMES-DEMOCRAT has the largest circulation of any daily newspaper in northwestern Ohio outside the larger cities It reaches into every portion of Lima and goes into every postoffice in Allen county THE LIMA TIMES-DEMOCRAT is recognized as the people's paper, and as such is the most popular newspaper in the city It is read by every one in Lima, and its rapidly increasing list attests its superiority over all competitors.

THE TIMES-DEMOCRAT—The Semi-Weekly edition issued by THE TIMES-DEMOCRAT COMPANY is without parallel in point of excellence. It contains 56 columns of choice literary editorial news, and advertising matter of great interest to everyone in the county This excellent newspaper is published for the small sum of

ONE DOLLAR PER YEAR IN ADVANCE.

Subscriptions not paid in advance will be charged for at the rate of of $1.50 per year
Address all communications to
TIMES-DEMOCRAT PUB. CO
Lima, Ohio

SPECIAL NOTICE.

None but SOLID METAL CUTS will hereafter be received by THE TIMES-DEMOCRAT and advertisers will please govern themselves accordingly Cuts with wood bases are either damaged or altogether destroyed and much valuable time lost and inconvenience involved in stereotyping them Please mail special note of this.

There is enough water in the reservoirs at the Lima water works to supply the demand nifteen days.—*Gazette* Sunday.

Yet that same irresponsible, rattlatating journal less than a week ago stated that enough water was flowing into the reservoirs through an 8-inch pipe on the Osman farm to more than supply the demand made by consumers Under their hypothesis—the 8-inch stream putting in more water than could be forced out through a 24 inch pipe—the supply of water would gradually increase so that it would ultimately overflow the banks Yet here comes Sunday's *Rep-Gaz* and admits that the present supply augmented by the Osman 8-inch stream will only last about two weeks There is nothing more inconsistent than the course of that journal which will contradict itself completely once every fortnight

AN INSANE MAN'S TERROR

Only a Conductor's Coolness Prevented a Panic In a Street Car

A big bread shouldered handsome man boarded a Russell avenue car at Wisconsin street and took a seat near the front door He was perhaps 40 or 45 years of age well dressed, and of imposing appearance but there were a wild startled look about his face and an uneasiness in his manner indicating that something was wrong The car had gone only a short distance when he began to pull nervously away from the corner casting frightened glances over his shoulder as though he saw something beside him

Suddenly he jumped up and rushed to the door of the car throwing his arms wildly, as though beating off an assailant and falling over the other passengers in his haste to get out

"Shoot him Shoot him!" he shouted to the conductor

'Shoot him quick or I'll have to pull his head off—I can't stand this any longer He's after me' Shoot him, I say or I'll pull his head off"

The quick witted conductor taking in the situation at a glance pulled him out on the back platform and slammed the door behind him There," he said he can't get you now I'll keep him in the car

But the assurance did not satisfy the unfortunate man He cowered behind the conductor and peered over his shoulder to watch his imaginary pursuer "There he comes' Throw him out" he shouted again clinging to the conductor in abject terror

'You stay here, and I'll throw him out the front door," said the conductor to pacify him

'Will you throw him over the dashboard?"

"Yes

"And will the mules trample on him?"

"Yes'

"And will the car run over him?'

"Yes

"That's right—that will serve him right—throw him over the dashboard and he laughed in great glee over the project of getting rid of his adversary

The conductor went into the car and pretended to take somebody out of the far corner and push him out of the front door The madman on the rear platform shouted his approbation and jumped up and down with joy There he goes he screamed, 'push him over—don't let him get away—push him over—shove him under the car—it serves him right—he can't get me now!'

The ladies in the car were thoroughly frightened, and but for the coolness of the conductor there might have been a stampede

He assured them that he would keep the man outside and get rid of him as soon as possible, which quieted them The lunatic made no further demonstration and nervously watching the inside of the car as though he feared his foe would appear again, and when the car reached Greenfield avenue he said in a perfectly natural way "Here is where I live I'll get off here" He proved to be a south side gentleman whose family is caring for him He had made his escape some hours before, and the members of his family were anxiously looking for him.—Milwaukee Wisconsin.

AN EXTRAORDINARY CAREER.

The Secret of Count Taaffe's Eminence in Austrian Politics.

It was a remarkable chapter in an extraordinary career that was closed the other day when Count Taaffe retired from the premiership of the Austrian ministry, which he had managed to return for 14 years without a majority party to sustain him, and from which he retired in a burst of popular glory on the defeat of a measure which would have endowed 3,000 000 new electors with the franchise As his championship of such a measure would indicate, he stands for the masses as against the classes.

COUNT TAAFFE.

When the count took office, almost exactly 14 years ago it is said to have been with the greatest reluctance, and only because the emperor, his lifelong friend and boyhood's playmate appealed to him to do so on the ground of personal fidelity His task was an unenviable one Austrian prestige was deservedly low the finances were in disorder, and everybody was discontented The reichsrath was divided into a dozen hostile parties no one of which had a majority Nor did it seem possible to form a working majority by any sort of coalition. But Count Taaffe did it and maintained it for 14 years though when he first took office it was predicted that he would be out again in a month.

For the means by which he achieved his purpose the count has been liberally berated To the Poles and Bohemians he promised home rule. To the Clericals he promised a measure that would give the church almost absolute control of the schools of the empire To the Socialists he promised generous legislation on behalf of the working classes, while the Feudalists he won by imposing a tax on corn and meat. Often in bargaining for factional support he has had to sacrifice principle to policy but there was really no other way of governing so heterogeneous an empire, and under his administration it has prospered and his work has won the enthusiastic approval of the great mass of the people

The count is daily seen upon the streets in the most unconventional way, and his personality is so odd that it can never be forgotten once he has been seen His head is long and narrow almost to deformity He wears his hair long and his old fashioned black silk hat is usually stuck on the back of his head so that the hair shows in front of it, and his gray, frock coat has an antique cut

Count Taaffe is of Irish extraction In fact his name today figures in the Irish peerage as Viscount Taaffe of Carreen, baron of Ballymote titles conferred on one of his progenitors in 1628 The third Viscount Taaffe was killed at Boyne water while fighting for King James, and after the latter's defeat the family migrated to Austria, where the fourth viscount became a field marshal a count of the Holy Roman empire and a councillor of state, titles that have since been added to with great profusion

WELL KNOWN MERCHANTS

Something of the Business Careers of F. B. Thurber and A. P. Whyland

The Thurber Whyland company whose recent assignment caused a stir in the business world has long been known pretty much all over the world as a leading grocery house of New York city, though as an incorporated stock company it only dates back to July 1891 The business was founded in 1833 under the firm name of Pupke & Thurber, the Thurber then concerned being Horace K, an older brother of Francis B In 1861 Pupke & Thurber dissolved, and H K Thurber F B Thurber and S A Bardwell formed the firm of H K Thurber & Co which did business under that name for five years when it became H K & F B Thurber & Co This firm was succeeded by Thurber Whyland & Co with F B Thurber as the junior partner H K Thurber retaining a $400,000 interest in the business as special partner

On the organization of the stock company F B Thurber who was the largest stockholder was made president His brother took preferred stock in the corporation for his interest in the business and soon sold out at good figures Financial disasters overtook him however, and he lost a great deal of money through unfortunate investments in the Brazilian steam ship company the United States Book company and as indorser on the notes of a much advertised soap maker

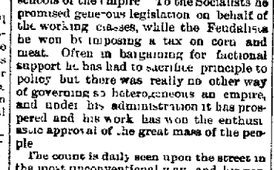

F B THURBER A P WHYLAND

Francis B Thurber has always borne a high reputation for business ability and integrity He has traveled all over the globe, and has written valuable articles for publication—descriptions of his travels and discussions of various topics of public and personal interest His book, "Coffee From Plantation to Cup" has gone through 15 editions, and was until very recently the standard authority on the subject of its treatment Mr Thurber has always taken a prominent interest in public affairs, and has been an important factor in raising and upholding the standard of food products and cheapening transportation He is indefatigable and is said to work harder every day than any person in his employ He is a native of Delaware county, N Y and spent his boyhood on a farm

Albert E Whyland is a native of Troy N Y and when but a lad sold tickets for the New York and New Haven railroad He entered the commercial world as a salesman of soap, and secured employment with the Thurbers about 23 years ago entering the firm as a general partner in 1884

Moon Influences.

Many superstitious beliefs as to the influence of the moon still remain, even in this last decade of the nineteenth century In some localities it is believed to be unlucky to be empty handed when one first beholds the new moon and among the same people having silver in the hands or gold in the pockets is a 'good sign' If one is about entering upon an important undertaking he had best defer proceedings until the moon is "falling"—that is, until some time between 'new" and "full" moon

Kwite Kweer.

How are you going to spell quail without a q, or question, or quiz, or quit or quoth or quote, etc.?—Dayton Journal

Kwail, kwestion, kwiz, kwit, kwothe, kwote —Toledo Bee

A Difference

Bagley—Do you have your clothes made to order?

Brace—When I strike a new tailor With the old ones they are made by request —Exchange.

NEW YORK FASHIONS.

MATE LEROY MAKES A TOUR OF THE DRY GOODS STORES.

She Finds Many Novelties In Imported and Domestic Dress Goods—Poetic Names For French Fabrics—New Materials For Gowns and How They Are Made Up.

[Copyright, 1893 by American Press Association]

A round of all the stores that claim the best styles this past week shows a remarkable list of novelties where I thought there could be nothing new invented particularly in woolens yet I found a new quality and weave of vicuna cloth very wide and altogether a useful fabric for a gown that is to have much and hard wear There were some new effects in novelty suitings, with tiny dots and small figures woven so as to appear to be lying on the surface of the goods. Black French imperial cloth with rich boucle effects curled up over the closely woven surface, is another new thing This will be largely used for handsome street dresses and will be tailor finished There is a triple warp very heavy French henrietta cloth, with silk finish, but with really no silk in it, and it looks almost as well as the real Priestly henriettes at any rate while new

GENTLEMEN'S COATS

The list does not stop there for I found new fancies in whipcords and cheviot serges, also a line of beautiful navy blue serges in two or three shades and with a white hair line stripe. These make up into very pretty gowns for young ladies, and they are serviceable There is a new whipcord English storm serge both in navy blue and colors and there are several varieties of imported waterproof serges in several solid colors, and partic larly in navy blue A new storm serge has an extra wide wale and can be found in navy gray, tan and several shades of green and brown This would make most excellent gowns for ordinary outdoor wear

Several of the serges and cheviot serges are shown in the new browns and navys and cardinals and can be purchased at from 60 cents to $1 a yard, and these goods run 54 inches wide so that eight yards will make a full costume—jacket, waist and skirt Serge cheviot, tweed and whipcord are the goods that are regarded as the best value for those who have little money to spend Those who can spare more buy the "fancies" as they call the boucle and other weaves and styles Hop sacking is also a great favorite with the ultra stylish, though it looks a little coarser than a horse blanket

There are several new designs in plaids intended to take the place of the certain large and striking and the too modest small plaids Many like plaids, but the shepherd's plaids did not and could not be made to give the dash and effect they wanted and the large plaids were too noticeable Now we find a modest pattern with the plaids made of four and five inch squares with exquisitely shaded lines and blocks some of them showing four or five shades of gray with black and white or perhaps the different browns with some mere a fine thread of scarlet, yellow or blue running through it

One beautiful piece of goods was a corded plaid in different shades of dark blue and running through it both ways were a line of white and a line of red which defined the pattern Some of the plaids are tops with an and tone of another color in the darkest parts Others are cashmere finished in soft twills and they are more pleasing to the eye than the heavier and stiffer goods These can be found both in bright or subdued colorings, and all are pretty with a soft finish that makes one like to touch them There are some choice lines of plaids with the basket or basket weave interwoven with bright silk threads Some English costume cloths are shown in soft stripes and neat checks

Some new effects have been brought out in the finest imported cheviots They are rough on the surface, with dull colors and these are interwoven with bright colored yarns which produce iridescent shades an effect not to be obtained in wool

Among the new designs are some very high textures Ombre figured serges with woven dots and shaded stripes have never before been achieved. Silk and wool velours with shaded stripes and figures is another handsome fabric Silk and wool hair line stripes in every possible combination of color forms another style Figured crepon with dark grounds and bright colored figures embroidered on it in all over pattern forms another line of novelties with its various changes of the combination of color Besides these are the shotted silk and wool armures and velours and satin brocaded wool damask and brocade in all the season's colors, and there are many

NEW FASHIONS IN BASQUES.

I noticed the new French cordinettes all wool and very handsome in 20 shades besides black Homespuns are also seen in great variety of color These are a little less coarse than horsacking but stiffer and not as graceful Still they are stylish and they are generally a close mixture of threads of various colors so that no one predominates Some of the homespuns have two toned effects Panama suitings is the name of another line differing little except in weight, from vicuna.

The French goods have rather more poetic names this season than usual Some of them translated mean cross shadows, "fancy flying" 'changeable scarabee, "flowing ice" "winter crape curled' and "horse hair tissue.' Also there are iris fantasy" 'frosted basket" and 'shaded stripes" All these relate to new woolen or silk and woolen goods for winter dress

Among the new materials for cloaks I noticed heavy broadcloth, kersey, beaver, corduroy, astrakhan and heavy cheviot These are for ordinary wear For evening there was one piece of exquisite goods It was a pearl gray and white wool brocade, and it was woven so that the white hairs stuck out in such a manner as to overshadow the gray It was to be made in wraps for balls, opera, etc, and to be lined as the weather preferred, with fur, satin or oriental striped silk

The brocaded wool in black is an elegant material for handsome coats or wraps A suit recently sent from Paris had the skirt of the finest silk warp henrietta, the back laid in deep plaits and the front covered with heavy courtauld crape. The coat was full in the skirt in the back and cut to fit the figure at the waist both back and front. The wide lapels were covered with crape The coat was made of fine black woolen brocade This suit was lined with silk throughout and cost $405 Why not even $500 I cannot imagine

The goods used in making women's coats is not much higher than that for those of gentlemen with the exception of chinchilla I have seen many capes made of beaver and pilot cloth, and also the thick plaids that some men affect The cheviots for men's coats and trousers are very little thicker than those fabrics for women Men's coats are being cut much longer than they have been, and the large incroyable revers and lapels are seen to a marked degree on men's frock coats and overcoats Cutaways for gentlemen look to the unsinitated eye just as they always did but the tailor says they are several inches longer

And how are all these new goods to be made? A pretty style for plaid—and one quite novel—is to have the skirt quite plain gigot sleeves and a vest jacket cut long hanging loosely over a belt of cherry velvet This style of vest is cut slightly double breasted and has three pockets The wide Loie Fuller collar has a second one which is simply "spring" and has still another with revers of white billiard cloth edged with a band of persian embroidery There is a white chemisette front and man's collar and tie

The cloth gowns and fine cheviots and solid colored materials would look well made up with a skirt of the same or a very artistically contrasted color The skirt is plain, and the front of the waist should be like it The overdress reaches to the bottom and forms a part of the skirt in the back There is a basque effect quite deep and this with the cuffs and lapels, gives the costume a distinction and grace that no one would do ill to follow All the edges of the over portion are outlined with fine embroidery, though in following this model that could be left off and plain stitching, or narrow braid could be substituted The skirt basque effect is quite new, but has immediately found favor

WINTER STYLES FOR NEW FABRICS

Basques when not cut on the gown or waist are often simulated by sewing a ruffle a puff or tarrett points around the bottom of the waist Some of these portions of the waist are "spring" which means that they are cut out nearly in a circle and the outer edges left to full into whatever shape they will Sometimes the waist will have buttons of velvet or plush and this frill or whatever else it may be is of the same material

One model had double breteles of bias velvet green shot with crim son and the belt and basque skirt of the same all bordered with fur This went with a dress of fine gray cheviot The skirt had two or three wrinkles thrown forward. Around the bottom was a wide band of the shotted velvet with three narrow rows of fur trimming To my mind a brown trimming would have been more tasteful There was a short cape to match this with a bias band of the velvet set up about three inches from the edge and the fur binding was placed on the lower edge It was a stylish suit and I passed where it would not have done so a year ago, when quieter colors were worn

A rich and elegant man cut in which to make up the cordurettes and the two toned velours would be to have say for a rich and suggestive mixed velours a plain seven gor d skirt with a wide band of dull indigo blue broadcloth, the top cut down in scallops edged with a narrow black soutache, set on in fine loops all around the skirt. The basque to be of the blue, with an edging of loop all around, and cut up in sinshes at every seam A little fine braiding on the sinshes would add to it It is to close in front with narrow braid and small silk buttons—military style The upper sleeves are to be set in two puffs of the velours and the forearms of cloth This is an elegant model but is only for women of good figure Others would do better to cover the waist and hide its defects with revers ruffles or some other one of the devices dressmakers invent

The plainer the woolen goods are made up the more refined and elegant they look, and the plainer they are made the more carefully they must be finished The seams must look as if they grew together Dressmaking has been brought to a fine art almost, and it is not an easy matter to make a tailor finished gown as I have found to my cost this past week Still with care the amateur may succeed

The laces for this season are very rich and elegant particularly the black silk bourdon and spanish I have seen a little black silk guipure recently and much beaded colored lace Flouncings in ecru are seen and are used upon almost everything Point de venise is a rich lace now made by machine and used for insertions and flat trimmings, with ecru or white to match When new, it is difficult to tell the real from the imitation, but a few days' wear shows the false and true.

MATE LEROY

Devotion to Principles

Old Mrs Geewhikens reads in a New York paper a short account of a ballet but as her eyesight is poor makes a mistake

'Land sakes, Josiah the good times have come, and women are voting in New York This paper says the cast of the ballot was very fine and a large number of girls took part and were good at the figures The paper says some of em it is sure, were grandmothers, though they was spry That's devotion to principles, Josiah, even grandmothers coming forward on the stage of duty and using the ballot I wish I was there."—Princeton Tiger

'Rising generation!" said a worn looking mother I guess they would not be called so if folks only knew how hard it was to get six children out of bed in the morning' —Boston Commercial Bulletin

A Pointed Hint.

Dissatisfied Guest—Waiter, you don't seem to know how to broil a steak at this eating house Let me give you a pointer—

Waiter (with some alacrity)—All right sah, only we usually calls 'em tips —Chicago Tribune

SOCIETY'S NEW DANCES

Some Beautiful Effects Which May Be Easily Produced.

THE "BUTTERFLY" AND "JEWEL."

How These Pretty Dances May Be Done In a Parlor—Popular Entertainment For Winter Evenings—How the Best Results May Be Obtained

The latest New York fad is the dance exhibition to be given by the younger members of a family at social gatherings during the winter There are many persons gifted with limited saltatorial ability, and instructors of the art of Terpsichore are constantly racking their brains to invent new figures and novel poses for their pupils. The ordinary round and square dances, while good enough for ordinary formal functions, are now considered out of date by the young set of New York who are inclined to affect the very latest or, as one slangy young miss recently expressed "absolutely the up-to-datest thing on the market'

The 'jewel' dance is one of the latest. For this an electric battery is necessary The battery is concealed in a belt, which is worn around the drapery of the dancer The belt may be as pretty as is desired and it need in no way show that it is different from an ordinary piece of cloth

THE "BUTTERFLY" DANCE

The lady dressed in graceful flowing robes flits on to the 'stage"—a corner of the parlor partitioned off by ferns and palms—and executes a few graceful steps to some music while the audience is enjoying the brilliant colors which are being turned off and on The color effect is accomplished as the dancer sways by the manipulating of a string, which is passed from the bottom of the dress and down the sleeve into the hand where it is concealed

Around the dancer's neck, over her head and for trimming to her dress there are little incandescent lights which become illuminated as the dancer pulls the string

The most complete way to do the 'jewel' dance is to have six young ladies each representing a separate jewel and be adorned with lights to flash forth different colors, according to the jewel which is to be shown.

The 'butterfly' dance is another which is approriate for the evening entertainment of a party of people in the parlor This is not difficult to learn It consists of a few steps to the tune as the butterfly' effects are done principally with the arms and draperies The most difficult thing about it is the dress which must be of some soft material with a narrow skirt and broad wing like pieces fastened upon the sides so that they can be lifted and outstretched like the wings of a butterfly

The parlor butterfly dance is like a picture with only enough action to make the wings fly The music for the dance is a waltz and the wings must be so twirled and manipulated as to give the suggestion of the butterfly wings It is easily learned and with a little experimenting any young ladies who are graceful pupils of Terpsichore will have learned the trick in a few hours And for an evening entertainment there is nothing prettier nor more restful and pleasing to the eye

The 'angel dance' is like the butterfly in some respects only the gowns are pure white and there are double wings made by placing draperies to hang from the shoulders as well as from under the arms The 'angel' flutters to waltz time and masters the art of the quick glide which carries her rapidly across the floor without visible steps The impression of the first sheen and flutter even with the motions of the fans in the audience

The hands in this dance are kept busy managing the gauzy material and are not visible at all The neck is dressed high and the head has wings upon it of jeweled pins and glistening gauze lace The angel' table arts are very pretty

Any of the new round dances are beautiful arranged as the solo dances Let several young girls join hands and dance the new dance tamps across the room and back giving in a slightly exaggerated way the steps and keeping exact time to the music and the effect will be found charming The young ladies can agree upon harmonious dresses and can arrange themselves so that blond and brunette alternate in a very picturesque manner

A PRETTY TABLEAU

One of the prettiest parlor dances of the summer was given at one of the palace hotels at a big watering place one evening when a sudden shower kept all indoors The dance was only the military schottische familiar to all dancers for the last year but the beauty lay in the way it was arranged Five pretty girls who happened to be dressed respectively in pale pink light blue salmon pink lemon and white joined the tips of their fingers at the head of the parlor and danced gayly down the full length of the room to the strains of Dancing in the Barn' What made the dance prettier was that the young ladies were of different types of beauty

There are but a few suggestions of the many fashionable new parlor dances

SPORTING NOTES

The Amateur Athletic union, according to its treasurer Mr William B Curtis is insolvent

Corbett will train for his battle with Mitchell at a place near Jacksonville, Fla

The annual boxing and wrestling championships of the Amateur Athletic union will be held Dec 14 and 16

Frank Robison has sold the Cleveland baseball club to a syndicate of Cleveland men for $45 000 Mr Robison at first wished to sell out to Detroit or Buffalo, but he was prevailed upon to accept a Cleveland offer in view of the fact that unanimous consent of the other clubs had to be obtained to be able to sell out.

Domino's full brother, the colt by Himyar Mamie Gray, owned by Major Thomas, is held at $35,000 Foxhall Keene recently offered $25,000 for the youngster, but was refused.

NOTABLE CONTESTS WITH THE CUE.

The Big Three Tournament and De Oro's Defeat by Clearwater

This year has been a great one for billiards and pool, and the most notable contest—that between Ives, Slosson and Schaefer, the big three of billiards—is yet to be played This great match will begin Dec. 11 in Madison Square Garden. No player in the world has done such wonderful work with the cue this year as Frank C Ives, champion of the world He has twice defeated John Roberts Jr champion of England at the modified English game and has compelled the great experts of France to most heartily respect his prowess After the New York triangular match Ives will probably go to India to visit his friend the rajah of Jeypore Kapurthalla an ardent admirer of billiards who has paid as high as $100 a game for the privilege of having the young Napoleon defeat him

W H OLDFIELD

One of the recent surprises in pool was the defeat of World's Champion Alfredo de Oro by William H Clearwater of Pittsburg In three nights play Clearwater made 600 points to the champion's 449 Clearwater is an Ohioan by birth and is only about 25 years old In March 1888 Clearwater when only 17 years of age, defeated De Oro Malone Powers and Manning In 1890 and 1892 De Oro worsted Clearwater in two games, and honors now even between them

ANTON JOHNSON

Johnny Johnson's Brother Anton

John S Johnson the world famous billiardist and skater has a brother of whom great things are expected His name is Anton and he resides in Minneapolis Anton is much younger than his celebrated brother but he has already shown fast work on the white and his friends believe that with a little more age and experience he may develop into a wheeling phenomenon and a dangerous companion for the star pool of the family

Anton is also a skater of no mean ability, and the two brothers will be a hard pair to beat on the ice the coming winter Last year John S Johnson defeated Champion Joe Donoghue and when the ice is in condition these rivals for skating honors will meet again John recently placed to his credit all the world's bicycle records from 100 yards to a mile from both standing and flying start and he is in such good condition that he will require but little training for the skating contests. John's wonderful wheel records are the following,

	Flying start	Standing start
One hundred yards	4 4-5s	9 1-5s.
One eighth mile	12 1-5s.	17 1 5s.
One two th mile	21 2-5s.	28s
One third mile	34 2-5s.	39 3 5s.
One half mile	58s	59 — s.
Two thirds mile	1m 16s	1m 18s
One mile	1m 55 3-5s	1m 58 1 5s.

CHECKERS AND CHESS

Checker Problem No 246—Letter S—By Isaiah Barker

Black

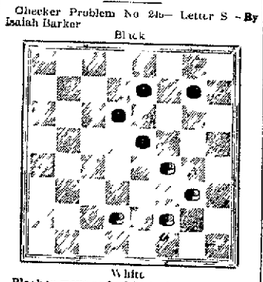

White

Black to move and white to draw

Chess Problem No 246—By W. A. Shinkman.

Black

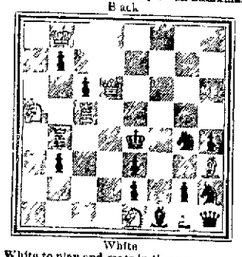

White

White to play and mate in three moves.

SOLUTIONS

Checker problem No 245

White	Black.
1 31 to 27	1 2 to 7
2 27 to 24	2 7 to 10
3 12 to 16	3 10 to 15
4. 16 to 19	4 15 to 18
5 19 to 15	5 18 to 23 (1)
6 15 to 18	6 23 to 27
7 18 to 23	7 27 to 31 (2)
8 23 to 27	8 31 to 26
9 27 to 23, and wins	

Var 1.

1 15 to 18	1 18 to 22
2 11 to 19	2 22 to 26
3 19 to 15	3 26 to 30
4 18 to 23 and wins	4 30 to 26

Var 2:

1 23 to 19	1 27 to 32
2 19 1 16 and wins	2 32 to 27

Checkers Problem No 246

White

1. G—B 8 etc.

The Beauty of the Work

lumber, brick, lime, cement, plaster, whatever you build or decorate, the beauty of a building depends largely upon the best work. Architects and builders pay best prices for best work rather than their less careful competitors, and always get the best contracts, they paint their work with

Strictly Pure White Lead

manufactured by the "Old Dutch" process of slow corrosion, and of the following standard brands

"Armstrong & McKelvy" "Beymer-Bauman" "Eckstein" "Fahnestock" "Anchor" "Kentucky" "Morley" "Davis-Chambers"

For colors they use the National Lead Company's Pure White Lead Tinting Colors These colors are sold in small cans, each being sufficient to tint twenty-five pounds of Strictly Pure White Lead the desired shade

These brands of Strictly Pure White Lead and National Lead Co's Tinting Colors are for sale by the most reliable dealers in paint everywhere

If you are going to paint it will pay you to send to us for a book containing information that may save you many a dollar and only cost you a postal card to do so

NATIONAL LEAD CO.,
1 Broadway New York

Cincinnati Branch
Cincinnati Ohio

Green Decoration

A tribe of West African women, who are forced to forego clothing on account of the heat turn the entire attention of their personal decorative instincts to their heads torturing their woolly locks into all sorts of fantastic designs The "buffalo horn" is a favorite the lock hair hangs in tight ringlets, and the front is divided into two rolls, and wound around long curved shells which stand nearly upright from the head Another popular design is a halo round the head, formed of tightly braided little pigtails which are held in position by a hoop of wood, which encircles the head The hoop represents the nimbus of a saint and the little tails the beams of heavenly light —Philadelphia Press

Are Your Children Subject to Croup?

If so, you should never be without a bottle of Chamberlain's Cough Remedy It is a certain cure for croup and has never been known to fail—if given freely as soon as the croupy cough appears it will prevent the attack It is the sole reliance with thousands of mothers who have croupy children, and never disappoints them There is no danger in giving this remedy in large and frequent doses, as it contains nothing injurious 50 cent bottles for sale by Melville, the druggist, next to postoffice.

ENGAGED

Beside the sea I walked with her,
A maid so passing fair
I envied the autumn sun
That day, red in her hair

But brown her cheeks slumber her hand,
Her dark eyes of gray
Because I am told just from heaven
Did walk with me that day

Her profile pure against the blue,
Of like a cameo
Oh never regal brow
Wore such diadem!

The breeze caressed her sacred cheek
And fragrant was her breath
Fright fled in vision to the land
And died a blissful death

A wanton sprig of golden rod
That dared to kiss her hand
My lips did kiss. She does not know;
She cannot understand

Mine is the memory of that hour
Mine is that setting sun—
The gentle breeze that died,
The single star that shone

Oh gentle maiden passing fair
How little can you guess
The costly tribute that I pay
To your sweet loveliness!

My promise is one another holds,
Be one a distant shore
I will love the dear, so much
Loved I not honor more

—Bob on Transcript.

Marble Made With Electricity.

The latest achievement of science is the artificial production of marble from pure calcium carbonate.

M H Le Chatelier, a French chemist, takes the calcium in the form of an impalpable powder and compresses it in a steel cylinder between two pistons with a pressure of 2 000 pounds to the square inch While in this condition a platinum spiral, previously imbedded in the powder, is heated by an electric current, with the result that the powder in the neighborhood of the wire is rendered crystalline and translucent

Sections of the resulting substance when examined under the microscope exhibited the characteristics of certain specimens of slightly veined marble. This remarkable work of the electric current may prove the stepping stone to greater achievements in the production of artificial stone of all kinds.

Good Blood IS ESSENTIAL TO HEALTH

You cannot hope to be well if your BLOOD IS IMPURE

If you are troubled with

BOILS, ULCERS OR PIMPLES, SORES

your blood is bad A few bottles of S S S will thoroughly cleanse the system remove all impurities and build you up All manner of blemishes vanish

CLEARED AWAY

Hundreds who have used it say so

My blood was badly poisoned last year which got into my system and I for three months suffered with a terrible case of boils, losing entire use of my left arm. I was advised to try S S S. It cured me in a few months. I feel that there is no better blood purifier than S S S. JOHN CAVIN Dayton Ohio

Treatise on blood and skin diseases mailed free SWIFT SPECIFIC CO, Atlanta Ga.

Chamberlain's Eye and Skin Ointment.

A certain cure for Chronic Sore Eyes, Tetter, Salt Rheum, Scald Head, Old Chronic Sores, Fever Sores, Eczema, Itch, Prairie Scratches, Sore Nipples and Piles. It is cooling and soothing. Hundreds of cases have been cured by it after all other treatment had failed. 25 cents per box.

Sold by Melville, the druggist, next to post office.

"Look at the Map."

Pennsylvania Lines.

Are they the Shortest Route between Chicago and New York? Are they the Shortest Route between St Louis and New York? Are they the Shortest Route between Cincinnati and New York? Are they the Shortest Route between Cincinnati and Chicago?

"Look at the Map."

Pennsylvania Lines.

Do they make connection for the far-reaching plains of the West and Northwest by way of Chicago? Do they make connection for all parts of the West and Southwest by way of St Louis? Do they by way of Cincinnati and Louisville make connection for the business centers and pleasure and health resorts of the South?

"Look at the Map

Pennsylvania Lines.

Do they reach the Lake resorts of Michigan? Do they reach the Mountain resorts of the East? Do they extend to the famous Ocean resorts of the Atlantic Coast? Do they make connection for New York for all points in New England?

"Look at the Map

Pennsylvania Lines.

Are they the only system of railways that connect the Capitals of Indiana, Ohio and Pennsylvania with the Capital of the United States? By reason of their central situation do they form the link that bind together all sections of the United States? Do they constitute the great highways between the East, West Northwest, Southwest and South?

"Look at the Map

Pennsylvania Lines.

Do they traverse populous portions of Western Pennsylvania, Ohio and Indiana, penetrating the principal cities and towns of those States? Do they offer desirable facilities in the way of Direct Routes to the residents of those States for social and commercial intercourse?

"Look at the Map"

For time of trains, rates of fare and detail information regarding train service apply to any Ticket Agent

BRUCE H OYLER Ticket Agt Lima Ohio

L. E. & W.

SOLID TRAINS BETWEEN Sandusky and Peoria and Indianapolis and Michigan City

Direct communications to and from all points of the United States and Canada

EAST BOUND FROM LIMA

No 6* Sandusky acc leaves		3 20 a m
4* Fast mail		2 00 p m
2* express		7 40 p m
110* Local freight		10 00 a m

WEST BOUND FROM LIMA

No 1* Fast mail leaves		11 45 a m
3* express		1 15 a m
5* Sandusky acc arrives		4 45 p m
120* Minster acc leaves		6 00 p m

*Daily except Sunday "Daily

No 1 arrives at Bloomington at 9 25 p m making direct connection with C V & A fast train leaving at Kansas City at 8 30 next morning

No 3 makes direct connections for all points W C B & Q R R only one daylight change to Kansas City Omaha Lincoln Nebraska Denver

No 2 connections Lima Fostoria Fremont and Sandusky and No 4 at Lima and Fostoria with through trains to all east bound points

Free Reclining Chair Cars on Nos 1 and 2 for all passengers

Nos 1 2 and 4 make connections at Tipton with the T & M C division for all points North and south

For tickets rates and general information call on

T C BURR
Ticket Agent L E & W Ry,

Or address

H C PARKER,
Traffic Manager

O P DALY Gen Pass Agt Indianapolis Ind

ERIE LINES.

Chicago & Erie Railroad

Time card in effect Nov 12 93 From Lima O

TRAINS WEST	Depart
No 5 Vestibule Limited daily for Chicago	1 45 p m
3 Pacific Express, daily for Chicago	11 57 p m
1 Express daily except Sunday for Chicago	10 40 a m
31 local daily except Sunday	7 20 a m

TRAINS EAST	
No 6 Vestibule Limited daily for New York and Boston	8 4 p m
2 Express daily except Sunday	3 40 p m
12 Express daily for New York	2 30 a m
32 local daily except Sunday	7 00 a m

Trains No 1 and 5 stop at all stations on C & E division

No Berths in Sleepers to Columbus Hocking Valley & Toledo and Norfolk & Western lines

FRANK C MCCOY Agent
W G MACEDWARD Trav Pass Agt
Findlay Ohio

CINCINNATI HAMILTON & DAYTON R.R.

CH&D

CINCINNATI INDIANAPOLIS CHICAGO DAYTON TOLEDO DETROIT

C., H. & D.

NORTH BOUND.

	ARRIVE	LEAVE
No 25	1 15 a m	3 30 a m
3	8 55 a m	9 00 a m
5	1 20 p m	1 40 p m
13	6 00 p m	6 20 p m
15	9 15 p m	
63 Sunday only	7 45 a m	7 40 a m
23 Sunday only	10 10 p m	
14		6 10 p m

SOUTH BOUND

	ARRIVE	LEAVE
No 11		5 40 a m
1	9 25 a m	9 30 a m
5	12 30 p m	12 40 p m
9	5 05 p m	5 10 p m
7	8 05 a m	8 10 a m
61 Sunday only		7 40 a m

Train No 111 leaves Toledo at 6 00 p m arrives Findlay at 8 25 p m

Train No 110 leaves Findlay at 6 50 a m arrives at Toledo at 9 00 p m

The C H & D will sell tickets on Sundays to all stations at one fare for round trip

Cor

GUS KALB,

Strictly One Price Clothing House.

Will Wonders Never Cease?

The immense crowd that visited our Clothing store during last week's Special Thanksgiving Sale resulted in an extra large volume of business, proving conclusively that when a "good thing" is presented, it is sure of a quick response.

For this week we will continue the sale, with some of the Grandest Bargains in the history of our house.

Some days ago, as we have already told you, we made a manufacturer an offer for a lot of Overcoats he had on hand. They are the same identical Coat that we bought a large number of in September at 25 to 40 per cent. more. He very reluctantly accepted our offer, and continuing THIS WEEK, we are going to sell these Coats at a price so low that it does not represent the bare cost of the material in the price, but it is only another instance illustrating the wonderful power of money in these piping hard times.

OUR THREE COMBINATIONS:

No. 1.

MEN'S : OVERCOATS,

In black, blue and brown, sizes 34 to 44, well made and serviceable,

COMBINATION PRICE,

$7.00,

And a Cap goes free. Many's the time you've paid $12 for one no better.

No. 2.

∴ CHILD'S SUIT, ∴

Ages 4 to 14; nice, genteel looking, will wear.

COMBINATION PRICE,

$1.25,

You must see these suits.

No. 3.

MEN'S - ULSTERS,

Extra long, full collar, and extra well lined. Usual price, $15.

COMBINATION PRICE,

$10.00.

We want you to see this Ulster and then compare our price and quality.

FREE! A Cap goes free this week with every Man's or Boy's Overcoat, no matter what the price.

An extra pair of Knee Pants and Shirt Waist with every child's suit, no matter what the cost.

SEE US THIS WEEK.

GUS. KALB,

Strictly One Price Clothier, Hatter and Furnisher.

The Question Of the Hour

Is where to buy the

BEST BOOTS AND SHOES

For the least money. The answer is, and the fact has been established, that OWEN FRANCIS sells good solid goods, goods built for service, goods built to wear, goods built to fit, for less money than any one in this county. It will pay you to see him. Also electric insoles, price 25c. per pair.

229 N. MAIN ST.

FAUROT'S . . .

Opera House.

MONDAY EVENING, NOV. 27.

A FAMOUS PLAY,

THE BURGLAR

100 NIGHTS IN NEW YORK CITY

—AT THE—

MADISON : SQUARE : THEATRE

Mr. Augustus Thomas'

Four Act Comedy Drama,

FROM THE STORY OF

EDITHA'S BURGLAR,

By Mrs. Frances Hodgson Burnett.

DIRECTION OF - - A. Q. SCAMMON.

Seats on sale at Melville's. Regular prices.

LOCAL TIME CARDS.

Standard Time.

C., H. & D.

TRAIN NO.	NORTH BOUND. ARRIVE.	LEAVE.
14		6:10 a. m
28	2:41 a. m.	3:15 a. m
2	8:56 a. m.	9:00 a. m
6	1:15 p. m.	1:40 p. m
10	6:00 p. m.	6:20 p. m
10 Stop at Lima	9:10 p. m.	
60 Sunday only	7:35 a. m.	7:40 a. m.
	SOUTH BOUND.	
11		5:45 a m
1	9:20 a. m.	9:30 a. m
5	12:35 a. m.	12:50 p. m
9	6:50 p. m.	6:15 p. m
7	2:00 a. m.	2:10 a. m
61 Sunday only		7:40 a. m
13 Stop at Lima	8:40 p. m.	

No. 9 will carry the Chicago Sleeper.
No. 11 will make connections for Chicago, St. Louis and points west and south.
No 14 will reach Toledo in time for all boats, and make connections for Cleveland, Buffalo, Detroit, and points east.

L. E. & W

	WEST BOUND.	
1 Mail*	9:25 a. m.	9:40 a. m
3 Express*	1:00 a. m.	1:15 a m
5 Accommodation	4:45 p. m.	
129 Minster accom'd'n Except Sunday. *Daily.		5:00 p. m
	EAST BOUND.	
6 Accommodation	7:20 a. m.	
4 Mail	1:40 p. m.	2:00 p. m
2 Express*	7:30 p. m.	7:45 p. m
128 Minster accom	3:10 p. m.	

P., Ft. W. & C.

	EAST BOUND.	
4		7:30 a. m
36		9:30 a. m
8		11:25 p. m
38		4:20 p. m
20		9:00 p. m
Local freight		8:50 a. m
	WEST BOUND.	
1		9:43 a. m
35		4:07 a. m
9		2:50 p. m
35		4:45 p. m
3		11:20 p. m
Local freight		7:25 a. m

C. & E.

	WEST BOUND.	
5 Vestibule Limited, daily for Chicago and the West		1:35 p. m
3 Pacific Express, daily for Chicago and the West		11:47 p. m
1 Express, daily except Sunday for Chicago and the West		9:55 a. m
31		7:00 a. m
	EAST BOUND.	
8 Vestibule Limited		3:50 p m
12 Express		2:50 a. m
2 Accommodation		4:40 p. m
32		7:50 a. m

Concerning Chloroform.

Chloroform is composed of one equivalent of carbon, one of hydrogen and three of chlorine. Its effect as an anæsthetic, when inhaled, has been attributed to hyperæmia, or a congestion of the brain with blood, although the insensibility resulting from either similarly used, is supposed to be due to anæmia, the very opposite condition. Taken internally, chloroform acts as an anodyne, but this is not a customary use.—*The Great Divide.*

It was a case of fits, cure was perfect and permanent. If you have such an affliction, fits, epilepsy, spasms, St. Vitus' dance, or any serious nerve trouble, write Mrs. Lena Cooper, 1534 Lorain St., Cleveland, Ohio, to tell you what Dr. Wheeler's Nerve Vitalizer did for her after she had doctored for eight years and doctors said her case was incurable. She gratefully says: "Your medicine has done me such great good, I think I ought to be willing to tell others of it." This great remedy, $1, of Edman & Stout.

DELPHOS

Notes and Personal Mention From our Neighboring City.

DELPHOS, Ohio, Nov. 26.—(Special Cor.)—Send your personals, news items, etc., for the Delphos department of the TIMES-DEMOCRAT to lock-box 186, Delphos.

Geo. Wirth, of Ft. Wayne, Ind., visited relatives here over Sunday.

Walter Ford, of Frankfort, Ind., came home Saturday to make a short visit with relatives.

B. B. Espy went to Cleveland, Saturday, on business.

Mrs. Thomas P. Campbell and son, George, of Frankfort, Ind., are visiting friends here.

Mrs. Judge Lindemann was in Lima, Saturday.

Mrs. John Ferguson, of Ft. Wayne, Ind., is visiting her sister, Mrs. L. Lytle.

Remember the John Thomas Concert Company, at the Opera House to-morrow night for the benefit of the City Band.

Frank Brown is the latest of the Clover Leaf force to go to Frankfort, Ind. He has been promoted to the position of assistant general foreman.

The recent cold snap has brought delight to the boys. Saturday everybody who could find a pair of skates was on either the creek or the canal.

Master Frankie Fast celebrated his sixth birthday anniversary Saturday afternoon. A number of his little friends were present and together they had a very enjoyable time.

The turkey market has taken a drop here, and there will be no excuse for not having turkey on Thanksgiving this year. The grocers took a notion to cut the prices, Saturday, Ray Bros. leading at nine cents. Read this paper for all the news about the war with Turkey, right from the seat of war.

Mrs. Geo. Patten was buried this morning, the services being conducted by Rev. M. D. Scott, in the M. E. church.

O. Smith is attending the trial of George Bradley, a pickpocket, at Van Wert this week, as a witness.

The Epworth League and Christian Endeavor Society will hold a sunrise prayer meeting in the M. E. church Thanksgiving morning. Everyone has a cordial invitation to meet with them.

Arthur Hogarth and wife returned Saturday from a brief visit with relatives at Van Wert.

The post office will be open for general delivery on Thanksgiving from 7:30 to 9:30 a. m. and from 5 to 6 p. m., city time.

Howard Almy entertained a number of friends at a birthday party last Saturday evening. Music and games made the evening seem only too short and the hour for "good night" came all too soon. At 10:30 luncheon was served to which the following sat down: Misses Lola Fast, Tul Louth, Lulu Walkup, Winnie Miller, Goldie Cline, Grace German and Lulu Arthur. Messrs. Roy Washburn, Cloyd Hunt, Harmon Bussert, Russel Michel, John Dolby, Claud Fast and Bert Almy.

Union Thanksgiving services will be held this year in the Presbyterian church Thursday morning at 10:30. Sermon by Rev. M. D. Scott, of the M. E. church.

At its last regular meeting Okonoxy Lodge No. 201 I. O. O. F elected the following officers. N. G., Geo. McDonald; V. G. Jno. Judkins; recording secretary, Wm. Ludwig; perm. sec'y., Henry Vetz, sr.; treas., H. F. Fisher; trustees, Wm. Christ, F. Amen, M. B. Tucker; delegate to grand lodge, D. E. Baxter, jr.

The Best Plaster.

Dampen a piece of flannel with Chamberlain's Pain Balm and bind it over the seat of pain. It is better than any plaster. When the lungs are sore, such an application on the chest and another on the back between the shoulder blades will often prevent pneumonia. There is nothing so good for a lame back or a pain in the side. A sore throat can nearly always be cured in one night by applying a flannel bandage dampened with Pain Balm. 50-cent bottles for sale by Melville, the druggist, next to postoffice.

Picture Frames.

Artistic and inexpensive picture frames are made for etchings or water color drawings without glass or molding and with a most pleasing result. Frame the etchings with three-inch mats of white, then tack smoothly against the wall. Outline these mats in some pretty shade of ribbon (red is suitable for etchings), leaving a bare space of two or three inches around this on the wall. Now outline this second space with a row of ribbon, the same color. A group of these etchings framed with ribbon is effective and gives a finishing touch to any room. Water colors are also very dainty when thus treated.

Most any druggist will tell you that Brant's Balsam sells well and always gives satisfaction. The reasons are that it is as good a remedy for coughs, colds, croup and other throat and lung troubles as can be made, and the Brant company have seen fit to give bottles about double the size given by other manufacturers of similar remedies. They think it advertising which the public will appreciate. Bottles are largest for the money on the market, making Brant's Balsam a bargain as well as the most reliable cough cure to be had. 25 and 50 cent bottles of Edman & Stout.

A Guide's Card.

"Guide to the field of Waterloo, son of Martin Pirson, of the village of Planchenoit, oldest guide of the battlefield of whom the possesses certificates showing his abilities and great local knowledge. Has been employed immediately after the battle to assist the wounded and inter the dead, and has guide to the strangers who come to visit the field of battle and has been guide to Captain Siborn for the model."—*Notes and Queries.*

Catarrh in the Head

is undoubtedly a disease of the blood, and as such only a reliable blood purifier can effect a perfect and permanent cure. Hood's Sarsaparilla is the best blood purifier, and it has cured many very severe cases of catarrh. Catarrh oftentimes leads to consumption. Take Hood's Sarsaparilla before it is too late.

Hood's Pills do not purge, pain or gripe, but act promptly, easily and efficiently! 25c.

HOW ROSY WAS CAUGHT.

The Troy Horse Thief Held After Three Arrests.

The Troy *Trojan* contains the following particulars of the final capture of Rosenberger, of Cridersville, the Troy horse thief, an account of whose arrest appeared in THE TIMES-DEMOCRAT a few days ago:

After the stealing of the horse, he kept the stolen property at Botkins, right under the nose of the marshal, who was walking around with the notice of the theft in his pocket. The horse, there, was taken from him by a farmer, who put it up at the livery stable, stating that it had been stolen, but Rosenberger went to the stable and demanded it claiming it as his property. He skipped with it and was next heard from at Mansfield, where he was arrested and the property obtained. Rosenberger, however, gave the officers the slip by twisting out of their hands. He was next arrested at Findlay and there escaped out of the station house and totally disappeared. The Lima police, with the reward in view, watched Rosenberger's wife very closely, hoping to obtain a clew to work upon. Marshal Irwin decided upon an entirely different plan of action. He learned that Rosenberger had a sister in Lima, who, quietly could be tempted. A lover was provided for her in Lima, whose express purpose was to work himself into her good graces by becoming her favored one, with the view of dropping her when the desired information had been obtained from her. The plan was so successful that the police of Cairo, Ill., were given a description of the man, his name both real and assumed and his address and were notified to arrest him at any cost and watch him carefully. The police followed instructions to the letter, handcuffed him as requested and started for the police headquarters when the prisoner made a break for liberty and the third time escaped. He, however, was recaptured in a short time and taken to headquarters where he was kept, handcuffed. Marshal Irwin was then notified that they had his man and to come after him, which he did Tuesday noon, and arriving home took him straight to the county jail where he is at present safely caged. The boys at the jail must be careful as he is a slick individual and may yet give them the slip.

A Favorite in Kentucky.

Mr. W. H. Terry, who has been in the drug business at Elkton, Ky., for the past twelve years, says: "Chamberlain's Cough Remedy gives better satisfaction than any other cough medicine I ever sold." There is good reason for this. No other will cure a cold so quickly; no other is so certain a preventive and cure for croup; no other affords so much relief in cases of whooping cough. For sale by Melville, the druggist, next to postoffice.

Silk Meshed Net.

All gowns are to be developed into silk-meshed net this season. And such exquisite net as it is! One piece, which sells at $10 for a flounce, is hand-embroidered in velvet beads. Imagine this over a white silk dress with violet velvet sleeves. Another new net, less expensive, for it sells for $2.75 a yard, is in white, embroidered in tiny green beads. Still another design shown as a late novelty is of ecru net, with a border of inserted black gauze four-leaf clovers.

Headache, neuralgia, dizziness, nervousness, spasms, sleeplessness, nervous dyspepsia, dullness, blues, are cured by the Nervine discovered by the eminent Indiana Specialist, in nervous diseases, Dr. Miles. Fine books and trial bottles free at Melville's Drug Store, or address The Miles Medical Co., Elkhart, Ind.

CATS CAUSE DIVORCE.

An Accumulation of Felines Separates a Couple Married Forty Years.

Cats and clairvoyance are the reasons given by Simon Fritz of 46 Goffe street, New Haven, for separating from his wife. The couple were married in Iowa about 40 years ago. Ten years ago Mrs. Fritz developed a mania for cats. She gathered in and cared for every stray feline she could find. Mr. Fritz tried to escape from them by moving to this city, but she brought a crate of cats with the furniture.

Mr. Fritz is a woodworker. He set up a repairing shop on Winter street, and they lived in the building until the constantly increasing number of cats around the house caused the neighbors to complain, and they moved to Goffe street. Mr. Fitz also has some inventions he is trying to perfect, but the nightly uproar by the cats seldom allowed him to get a night's rest, and he was unable to work effectively.

Then Mrs. Fritz became a trance medium, and, her husband says, neglected her household work to delve into the mysteries of the past, present and future. She attracted attention by asserting that Anna Orr, then missing from Bridgeport, was dead in a well. The girl's body has since been found in a well in Fairfield.

Mr. Fritz could stand the fortune telling, but he couldn't stand the cats, and he finally declared that his wife's pets must all go. Mrs. Fritz demurred, but her husband was firm. The cats went, and so did the woman. Now Mr. Fritz declares he will apply for a divorce.—New Haven Cor. New York Press.

FOR NIMBLE FINGERS

TYPESETTING A FAVORITE EMPLOYMENT WITH WOMEN.

An Occupation In Which They Have Long Worked Side by Side With Men—The Success of an English Printing Office Operated Entirely by Women.

The words "woman's work" are coming to have a less restricted meaning every day. Not so very long ago—a half century at the most—housework, sewing and teaching were about all that would have occurred to any one asked for a definition of the words. Not that there were not women even then engaged in other occupations, but they were generally considered out of their sphere, if not to have unsexed themselves. They kept on, however, and as the advancement of science and the arts opened up new fields, having demonstrated their ability, they quietly entered in and took their share of the work entailed. Nor have they neglected the older vocations, but as opportunity was afforded they have demonstrated their ability and sometimes their superiority, and today may be said to claim even honors with the sterner sex in all branches of mercantile life, in art, science, literature and many of the ordinary handicrafts or trades.

With the advent of women in journalism it was but natural perhaps that some of their less ambitious sisters should seek the opportunity of gaining a livelihood by setting the type which should give to the world women's ideas on things in general. At any rate the opportunity was sought long ago and women in printing offices have been familiar figures for these many years. It may be asserted, too, that in few other lines of work have they appeared to greater advantage. Their talents and faculties seem peculiarly adapted to the art preservative, and though it used to be asserted that they could not stand the muscular and mental strain of the night work necessary for the publication of a morning newspaper, some few of them have demonstrated their ability even in this respect.

MISS MARY WEEDE.

Women compositors have been a factor in the printing business in the United States for a longer period than anywhere else. There used to be considerable opposition to them by men similarly employed, as there has been in all other trades and occupations where women have gained an established footing, on the ground that their employment tended toward a reduction of wages. The charge was in a measure true, but only in the sense that it was true of men who worked below established rates of wages—"rats," as the printers call them, and that they were not rats the women demonstrated fully 25 years ago by establishing a trade union of their own in New York city under a charter from the regular International Typographical union.

After an existence of 10 or 12 years the charter of this women's union was surrendered, but only upon the recognition of the parent body of the right of women to enter the regular subordinate unions on a perfect equality with men, a right that they have since so freely exercised that almost all the unions now have female members, and in the matter of work and wages they are governed by the same regulations as the male workers of the craft.

A recent article in an English paper upon the Women's Printing society of England calls attention to the fact that the sex has made considerable progress even in that land of conservatism. This society is not, as might be supposed, a protective organization but a purely business institution, organized and managed by women and having none but female employees. It has been in existence for 17 years, and its success is in marked contrast with several similar establishments attempted in the United States at various times within the past 25 years, but which have succumbed to adverse circumstances.

Some of the features of the work of the Women's Printing society are of unusual interest. Its business increased last year to the extent of nearly $2,500, and it paid an interest of 6 per cent to its stockholders, besides paying liberal wages to its help and giving them a series of bonuses that made them practical partners in the business. That they find it congenial and the compensation sufficient is best shown by the fact that in the 17 years of its existence only two or three of the society's employees have left the service to get married.

Girls are apprenticed to the trade for three years on the payment of a premium of £5, and there are usually more applicants than vacancies. No wages are paid during the first three months, but at the end of that period the girls are put on wages of 8 shillings a week, and every three months thereafter brings an increase of sixpence in their wages.

The apprenticeship over, the girls are placed on piecework or given established wages at the rate of 28 shillings a week, 8 shillings less than the established scale for men's wages in London. The wages of the piece hands vary of course according to the quickness of the individual, but the average is about 25 shillings. The bonuses are distributed among them according to the wages made, and sometimes amount to £9 in a year.

Miss Mary Weede, the manager of this unique establishment, has been connected with it for 13 years and has worked her way up from an ordinary apprenticeship. She is a printer's daughter, but says she knew practically nothing of the trade until she began as an apprentice, though she felt more than an ordinary interest in it on her father's account. She has been manager for seven years, and of course knows all the details of the business, the success of which is largely attributable to her management.

Miss Weede says that their compositors are all necessarily nonunionists, because of the difference in the rates of wages referred to above, but she thinks the bonuses and the advantage of shorter hours that they enjoy make their wages very nearly equivalent to those of the men and is proud of the fact that the union does not put the women's establishment on its black list.

C. T. BAXTER

Fight With a Leopard.

A striking illustration of British courage and dogged persistence was given by an officer in India, named Apcher, in a fight with a leopard. He was going round a rock, following the beast, which he had wounded, when the leopard, meeting the hunter, dashed at him. Apcher jumped one side and fired. The shot only staggered the leopard. The man started to run, but before he could turn round the beast was almost upon him.

He struck the animal with the gun as it was in the act of striking him and so warded off the blow from his head. But the beast's claws of one paw cut his right cheek, and the other paw knocked the gun out of the officer's hands.

With all his strength the man dashed his right hand into the beast's mouth and with the left grasped him around the throat. The leopard caught him near the elbow and bit through the forearm. Exerting all his strength, Apcher threw the leopard into a rift between the rocks and on its back. With his knee on its chest, one hand in its mouth, the other grasping its throat, he held the struggling animal. His native boy came up with a double barreled gun.

"Put it in the leopard's mouth and fire," said Apcher.

The boy obeyed, pulled both triggers and killed the beast, fortunately without hitting the hand. The dogged officer's left hand and arm were much injured; every finger of the right hand was lacerated, the hand bitten through and the forearm torn in five places.—Youth's Companion.

The origin of Sleepy Hollow is credited to Washington Irving. It was used by him to indicate, it may be supposed, the backwardness and supineness of the inhabitants of the district he depicts.

The smallest races are the Eskimos and certain dwarfs in Africa; the largest, the Patagonians.

"I consider the American young man a splendid institution. He is easier in his manners than the Englishman and more chivalric," says Miss Annesley Knenly, the English judge of awards in hygiene at the fair.

Wheat Production.

A visitor in Washington at present is Ivan Ottlik of Buda-Pesth, councilor in the royal Hungarian ministry of agriculture. His journey to America is for the purpose of investigating American agricultural economics. He has traveled largely in the west and believes that our farmers are overproducing wheat and that this course is also exhausting the soil.—Washington Dispatch.

KNOWLEDGE IS POWER.

In this city a short time, the celebrated and renowned

CLAIRVOYANT,

Mrs. Richmond, can be consulted on all affairs of life, business, law, contested wills, speculation, love and marriage. Tells if your lover is true or false, and gives advice that causes happiness and success in all your undertakings; makes a specialty of answering all business questions truthfully. Treats by magnetism female diseases. DON'T FAIL TO HAVE YOUR FORTUNE TOLD BY THE ONLY TRUE MEDIUM traveling. Hours, 9 a. m. to 9 p. m. Fee, 50c and $1.00. CALL EARLY TO AVOID THE CROWD. Parlors at Faurot House. Room 6. 11-16-1m

DON'T TOBACCO SPIT OR SMOKE YOUR LIFE AWAY

Is the truthful, startling title of a little book that tells all about No-to-bac, the wonderful harmless, *Guaranteed* tobacco habit cure. The cost is trifling, and the man who wants to quit and can't runs no physical or financial risk in using "No-to-bac." Sold by Jno. P. Harley.

Book at store or by mail free. Address The Sterling Remedy Co., Indiana Mineral Springs, Ind.

DR. J. H. BLATTENBERG,

Veterinary Surgeon!

Graduate Ontario Veterinary College.

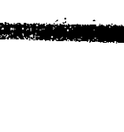

OFFICE at I. N. Pangle's Livery Barn, East Market St., Lima, Ohio.

TELEPHONE 88.

3-15-daw-1y

This Shoe is the best

SCHOOL SHOE!

On earth; will outwear two pairs of ordinary School Shoes. Fits better, looks better and keeps its shape. Mothers, have you had trouble with your children's School Shoes? Try a pair of

LITTLE GIANTS.

For sale at

J. M. WAUGH'S

31 Public Square.

Before and After Using.

Sex-ine Pills GUARANTEED TO CURE LOST VIGOR

New discovery. Will brace you up a week. GUARANTEED to Cure Nervous Debility, Loss of Sexual Power in either sex, Involuntary Emissions from any cause. If neglected, often results lead to consumption or insanity. $1.00 per box by mail, 6 boxes $5.00. With every $5 order we give a written guarantee to cure or refund the money. Address PEAL MEDICINE CO., Cleveland, Ohio.

For Sale by Melville Bros., next door to post office.

The First National Bank,

LIMA, OHIO.

Capital $100,000. Surplus and Profits $40,000

In addition to its commercial business, this bank has opened a SAVINGS DEPARTMENT, where deposits of $1.00 and upwards will be received and interest paid. Small accounts solicited.

S. A. BAXTER, President.
C. S. BRICE, Vice President.
C. M. HUGHES, Jr., Cashier.
F. C. CUNNINGHAM, Ass't Cashier.

ROBERT MEHAFFEY, PRES'T. THOMAS DUFFIELD, VICE PRES'T.
W. H. DUFFIELD, CASHIER.

The Metropolitan Bank,

LIMA, OHIO,

No. 330 North Main Street, Metropolitan Block.

Transacts a General Banking Business

Special attention given to the business of depositors. Collections promptly made. Become your earnings in the

SAVINGS DEPOSIT DEPARTMENT

Of this Bank, and have

INTEREST PAID ON YOUR MONEY

Deposits will be received of sums of 25 cents and over. Semi-annually interests, will be computed on these deposits, under rules adopted by the bank, and be paid to the depositor.

Brick. - Brick.

JACOB SPYKER & CO.

SUCCESSORS TO

CHAS. L. GOTTFRIED.

Manufacturers of all kinds of Building Brick. Brick delivered promptly in all parts of the city.

ORDERS SOLICITED.

Leave Orders at 232½ North Main Street.

JACOB SPYKER & CO.

Telephone Call, 218. - Lima, O

SHERIFF'S SALE.

Case No. 7644.

Ex. Doc. 6. Page 280.

South Side Building & Loan Association of Lima, Ohio, Pl'ff, vs. Lawrence and Barbara O'Neill, Def'dnts. | Allen Common Pleas

By virtue of an order of sale issued from the Court of Common Pleas, of Allen county, Ohio, and to me directed, I will offer for sale at the east door of the Court House in Lima, Allen County, Ohio, on

SATURDAY, DECEMBER 9, A. D. 1893,

Between the hours of 1 o'clock and 4 o'clock p. m., the following described lands and tenements, situated in the City of Lima, Allen County, State of Ohio, and described as follows, towit:

A part of outlot fifty-three (53) in W. S. Rose's sub-division of the east half of the southeast quarter of section twenty-five (25), township three (3), south of range seven (7), east, commencing on the east line of McDonald street, in Lima, in said County, at a point seventy-six (76) feet north of the south line of said outlot, thence running east parallel with the south line of said outlot ninety-three (93) feet, thence north to the south line of the right-of-way of the Pittsburg, Fort Wayne & Chicago railroad, thence in a northwesterly direction along the south line of said right-of-way to the east line of said McDonald street, thence south along the east line of said street to place of beginning.

Appraised at $800.00.

Terms of sale—Cash.

LAWRENCE O'NEILL,
Sheriff, Allen County, Ohio.

Lima, Ohio, November 4, 1893.

Matter & Mackenzie, Plaintiff's Attorneys.

SHERIFF'S SALE.

Case No. 6155.

Ex. Doc. 2. Page 83

Hitchcock Man'f'g Co., Plaintiff, vs. L. M. Tuttle, et al., Defendants. | Allen Common Pleas.

By virtue of a vendi exponas, issued from the court of Common Pleas, of Allen County, Ohio, and to me directed, I will offer for sale on the premises on North Union Street, in Lima, Allen County, Ohio, between Market and High Streets, at 10 o'clock a. m.,

TUESDAY, NOVEMBER 28th, A. D. 1893,

the following described property, to-wit:

The transfer barn on North Union street situated on the east half of lot number fifty-five (55) in the original plat of Lima, Ohio.

Terms of sale—Cash.

LAWRENCE O'NEILL,
Sheriff, Allen County, Ohio.

Lima, Ohio, November 17, 1893

O. W. Smith, Plaintiff's attorney.

WANTED. Reliable men to sell our choice and hardy Nursery Stock and Seed Potatoes, full and complete line. Many varieties can only be obtained through us. Commission or salary paid weekly and promptly. Exclusive and choice of territory given. Dont delay, write at once for terms.

ALLEN NURSERY CO., Rochester, N. Y.

GOLD EAGLE

Lager Beer

The Celebrated John Hauk and Gerke Beer always on hand in kegs and bottles. Family Beer a specialty. Also a full line of Grennawny's Pale Ale, Porter and Stout, delivered to all parts of the city.

Telephone 147. C. GEIGER, 536 North West St.

NEWSPAPERARCHIVE®

MASQUERADE!

The Lima City Band

Will give their second annual masquerade at

MUSIC HALL,

Thanksgiving Eve,

Wednesday, November 29th

ADMISSION—To Gallery, 25 cents. To Floor, per couple, $1.00.

Remember, each ticket entitles the holder to one chance on

A LADIES' GOLD WATCH.

Watch can be seen in the display window at Distler & Hall's Jewelry Store, 140 North Main Street.

Costumes will be furnished by M. A. Gruby, Cincinnati Block, Public Square.

No Improper Characters Admitted.

FAUROT'S

Opera House.

WEDNESDAY, NOVEMBER 29

—THE—

LONDON BELLES

Big Burlesque and Vaudeville Co.,

Under the direction of W. S. Campbell and Jas. Sheeran. Frank C. Huffman, Business Manager.

TWO BURLESQUES:

"NO MAN'S ISLAND,"

—AND—

"The Crystal Shipper,"

Introducing a phalanx of lovely girls, whimsical comedians, sparkling music, elegant costumes, novel situations, graceful dancers, and a perfect avalanche of bright, buoyant and brilliant specialties.

A GRAND OLIO.

The Lima Times-Democrat.

THE TIMES-DEMOCRAT PUBL'G CO.

COUNTING ROOM, 121 NORTH MAIN ST.

TELEPHONE CALL, No. 84.

TALES OF THE TOWN.

Council meets to-night.

Thursday is Thanksgiving Day.

Christmas four weeks from to-day.

The Associated Charities will meet to-night.

Miss Alice Hoyt is very sick at her home, on West High street.

Mrs. E. L. Grandstaff, of South Elizabeth street, is ill with neuralgia.

Mrs. Wm. Armstrong, of North Pine street, has a severe case of the grip.

Contributions for the poor will be taken up at the Public Schools to-morrow.

Cloyd Sowers, of Delphos, has accepted a position at Jack Fitzgerald's barber shop.

The W. C. T. U. will meet at 7 o'clock to-morrow evening at No. 31 Public Square.

Miss Mollie Jennings, of North Main street, is recovering from a severe attack of sore throat.

Probate Judge Lindemann to-day appointed Irwin Reed administrator for the estate of Emanuel Reed.

Miss Cora Rydman, of North West street, has accepted a position as saleslady in Feltz Bros.' dry goods store.

To-day's rain was much needed. One of several days duration would not be too much, for the water in the city reservoirs is very low.

Dr. Blattenberg has bought a handsome bay stallion of the celebrated Hambeltonian stock. He is a son of Hotspur and a grandson of Hambeltonian 10.

The funeral of Mrs. Timothy Mahoney was held this morning at St. Rose's church, and was conducted by Father Manning. Interment in the Catholic cemetery.

James Evans, a bookkeeper at Boone's hardware store accidently fell from a ladder at the store Saturday and broke his nose. Dr. Brooks is the attending physician.

F. B. Agerter, Superintendent of the Lima Locomotive and Engine Works, has completed a new residence in South Lima, and is preparing to remove to that part of the city.

This morning Michael Burns, who was brought over from Delphos last week and jailed on the charge of larceny was released on $500 bond; Cecelia Burns and Alex Blinne going his bail in Probate Court.

Scrofula, whether hereditary or acquired, is thoroughly expelled from the blood by Hood's Sarsaparilla, the great blood purifier.

PRISONERS ARRAIGNED

And Allowed to Plead Before Judge Richie.

This morning the following prisoners, who were indicted by the grand jury last week, were arraigned before Judge Richie and pleaded as follows:

Timothy Scanlan and Jno. Westman. Sodomy. Pleaded not guilty. Trial set for Monday next. J. F. Brotherton appointed attorney.

Jno. Kelly and Jas. Wallace. Stoning train. Pleaded not guilty. Trial set for Tuesday next. C. H. Adgate appointed to defend them.

Frederick Mumaugh and Michael Fitzgerald. Burglary. Pleaded not guilty. Trial set for Wednesday next. M. L. Recker, attorney.

Mrs. Maggie Coleman and Samuel Barr. Pleaded not guilty to adultery and will be tried week after next. T. R. Shaw, attorney.

PLEADED GUILTY.

Wm. Penner pleaded guilty to forgery. Remanded for sentence.

——— Williams, petit larceny. Pleaded guilty and was fined $10 and costs.

GOD'S BLESSING

Will Surely Be Upon the Unknown Donor.

To-day Superintendent Greenslade, of the Public Schools, received a letter in which was enclosed $5 and a note asking that the amount be placed to the credit of the Children's Thanksgiving Fund. The note bore no signature and was signed "A Friend of the Little Ones."

Superintendent Greenslade desires to acknowledge the receipt of the money and to thank the donor through THE TIMES-DEMOCRAT, as the only way of reaching the sender.

ABOUT PEOPLE.

Who They Are, Where They Have Been or Are Going.

Mrs. Wm. McCown is visiting in Cincinnati.

D. S. Tubbs, of Sidney, was a Lima House arrival to-day.

M. Jaskulek, of Cleveland, was in the city to-day, on business.

George Holland spent Sunday in Cincinnati returning this morning.

President Wheeler, of the First National Bank, was in Toledo to-day.

Wm. Shine, the Democratic hustler of Sidney, was in the city this morning.

Frank Edgel, of South Main street, is home from Toledo for a few days' visit.

Hon. Chas. W. Baker, the Cincinnati attorney, was at the Hotel French last night.

John Kalther will go to Sidney to assist as groomsman in the Gallagher-Kingseed nuptials this evening.

W. J. Cremean and family, of Allentown, were in the city to-day, enroute to Tallapoosa, Ga., their future home.

Mrs. John Bland was called to Cincinnati Saturday night by a telegram announcing the serious illness of her brother, Thomas.

C. M. Sawmiller, of Elida, was in the city to-day, on his return home from Byron, Neb., where he has been for the past year.

J. P. Thompson, who has been the guest of H. S. Reeves and family, of North Main street, returned to his home in Cincinnati, Saturday evening.

Operator Park Rouser, of the C. H. & D., accompanied by his wife, are visiting relatives in Tippecanoe. Before returning they will also visit Cincinnati.

Mr. and Mrs. W. D. Storks and daughter, Cora, of Oaksville, Iowa, returned to their home Saturday, after a pleasant visit with Mrs. G. E. Poage and other friends.

Mrs. George Makley and Mrs. Charley Makley and sons were the guests, Saturday, of Conductor Armstrong and family, of Pine street, on their way to Cincinnati, where an operation will be performed on Charlie Makley.

Indicted for Murder.

Antonio Ingren and his father Dominic Ingren, have been indicted by the grand jury in Chicago for the murder of C. & E. conductor William Hempstead. Antonio was the one who used the knife on Hempstead, but his father was also mixed up in the fight. Both have been jailed without bail.

Masonic Notice.

Special meeting of Lima Lodge No. 205 F. & A. M. will be held this evening at 7 o'clock. Work on two candidates for the Master's degree. Visitors and brethren are cordially invited to be present.

TORREY KIRK, W. M.
C. H. VOGAN, Secy.

This

Is the last week on those fashionable French Novelties in Dress Goods at one half their real value.

G. E. BLUEM,
57 Public Squre,
Dress Goods and Cloak House.
34-3t&83-2t.

Notice.

Notice is hereby given that my wife, Flora Mosier, left my bed and board on the 25th day of November, A. D. 1893, without just cause, and I will not be responsible for any debts contracted by her from and after this date. GEORGE W. MOSIER.
Lima, O., Nov. 27, 1893. 34 2t

Patronize Home Piano Tuners

for perfect satisfaction. Leave orders at Beeler & Vangunten's Music Store, 333 North Main Street. tf

Those

$1.29 Flannel Skirts are selling very well. You ought to have one; they make very nice presents for the Holidays. G. E. BLUEM,
34-3t 83-2t 57 Public Square.

ROUND ABOUT.

Union Thanksgiving services will be held Thursday in the Market street Presbyterian church, Rev. Biggs officiating. Rev. DeMiller will conduct the South Lima services.

* *

Mr. John K. Brice came in from Cleveland, Saturday evening, accompanied by Mrs. Brice and their daughter, to spend a few days with relatives and friends. Mr. Brice, in speaking of the Forest City this morning, said the residents were enjoying sleighing when they left, but just outside the city there was no snow at all, the fall being along the lake.

J. L. Patty, of Pittsburg, received a letter from Mrs. Patty this morning, in which she stated there was 23 inches of snow at their home, near the Smoky City.

* *

Attached to north-bound C. H. & D. passenger train No. 28 this morning was private car No. 7, in which were General Manager Greene, General Superintendent Waldo, of the C. H. & D., Vice President Harrihan, of the Illinois Central, and several others. The car was set off here and this morning continued on its journey north at 8:55 o'clock, accompanied by Superintendent Husted. There is trouble of some kind brewing between the C. H. & D. and the L. E. & W., and the former road has selected Mr. Harrihan as their arbiter. It is not known when or where the case will be heard, but the trip is in connection with the trouble and it is thought the party is enroute to New York City.

* *

The steamship La Tourine, upon which Mr. and Mrs. A. N. Patterson, formerly of this city, sailed a week ago Saturday, arrived at Havre, yesterday. Their destination is Paris.

* *

The Supreme Lodge of the World, Knights of Pythias, is to meet in Washington next year. The order was organized in Washington. Elaborate preparations are being made for the meeting. The entire Ohio brigade have signified their intention of going. It is estimated that 22,000 members of the uniformed rank will join in the parade on Pennsylvania avenue, and that the whole number of visitors in the city will be not less than 300,000.

* *

George J. Clark, formerly of this city, but for several years with the C. H. & D., at Toledo, has accepted the position of excursion and immigration agent on the Ohio Central. Mr. Clark is one of the most energetic agents on any line in Toledo, and has been taking the palm in that city for securing business for the C., H. & D.

* *

The widow of Frank Van Loon, the executed second Jesse James, will be married next month to a Columbus man.

* *

At twelve o'clock noon Thanksgiving day, Edward C. Finley, a machinist at the L. E. & W. shops and a prominent member of the Odean Mandolin club, and Miss Callie Herold, will be married by Rev. C. Baum. The wedding will take place at the German Reform church on West Wayne street. Mr. Finley will be the first member of the mandolin club to venture into the bonds of matrimony and the members of the club will exercise every available effort to celebrate the event in an appropriate and memorable manner.

AN AGED FIEND

Kills His Wife, Then Takes His Own Life.

ELYRIA, O., Nov. 27—(Special)—Herman Barrows, an aged farmer living near Ridgeville, in a fit of anger shot his thirty-year-old wife in the head and breast. She may die. He then blew the top of his own head off. He was a pioneer of Lorain county and a Justice of the Peace.

The Burglar, a Society Event.

A comedy-drama of more than passing interest is "The Burglar," a play that does one good to see. Of absorbing interest, probably no drama so strongly appeals to every emotion or points a better moral, and no mother or child whose desire is to see what is pure and clean in the drama should miss this performance. It particularly appeals to children, inasmuch as one of the principal points of interest in connection with the story is the role enacted by a child of about six years of age. To the ladies, the daily intercourse between members of a refined family are faithfully depicted, and the silent suffering of a woman concealing a family skeleton through the neglect of a husband, gives a bond of sympathy between the auditor and hapless wife that the unraveling of the tale brings to a happy ending. A pretty blending of laughter and tears has Gus Thomas contributed through his famous drama, "The Burglar." The Burglar will be presented at the Opera House to-night.

Too Much Booze.

John Harp, of Hardin county, shipped a car load of cabbage to this city, Saturday. Yesterday he arrived preparatory to the disposition of the stuff. Unfortunately John indulged too freely in quinine booze and consequently was locked up last evening on the charge of drunkenness.

Harp was arraigned before Mayor McComb this afternoon and pleaded guilty to a charge of drunkenness, for which he was fined $6.30. He secured that amount and was released.

G. E. Bluem

Is doing the Dress Goods and Cloak business this season without a doubt. Another lot of choice Cloaks and correct styles have just come to hand. G. E. Bluem receives Cloaks from the New York market almost every day. 34-3t&83-2t

If You Want

A bargain in Flannel Skirts buy one of those $1.29 Flannel Skirts that are sold by G. E. Bluem. They are worth two dollars. 34-3t 83-2t

FRAUDULENT VOUCHERS.

Long Distance Telephone Superintendent Arrested.

E. D. Fulford, superintendent of construction of the Long Distance Telephone company, is under arrest at Syracuse, N. Y. The charge against him is issuing fraudulent vouchers for purchases of supplies, and it is intimated that he is short in excess of $40,000.

Superintendent Fulford was placed under surveillance last Thursday, but it is said the company delayed moving in the matter, hopeful of discovering who were his confederates. It develops that a detective in the service of the company went to Indianapolis, from which work is now being pushed, as a lineman some weeks ago and was employed as such by the superintendent. Through him it is claimed that sufficient data was received to warrant the arrest. The company was in the habit of sending out blank vouchers which Superintendent Fulford had carte blanche orders to fill, and it is told that the vouchers were signed in blank by parties furnishing supplies, etc., after which they were filed in as circumstances might warrant. The detectives employed in the case hint that other arrests will follow and that when the full story is told it will be one of the most sensational incidents of the year. The prisoner will be returned to Indianapolis for trial.

Fulford was here while the line was being constructed through Lima. He was a great lover of sport. He paid $200 for a bicycle while here and spent most of his time trap shooting. He was a good shot and was looked upon as a genuine thoroughbred by those who met him. He put up at the Lima House for about ten days.

NEATLY CAUGHT.

Emory Beiler Nabbed by Deputy Sheriff Franks.

At the last term of Common Pleas Court, Emory Beiler, a well known young man was found guilty of slander, and fined. He postponed payment from time to time and paid no attention to the numerous notices sent him. Saturday afternoon about 3 o'clock Deputy Sheriff Franks was sitting in Lober & Simons barber shop when he saw Beiler. Hastening outside he nabbed him and lodged him behind the bars of the county jail. He remained there until last evening, occupying a cell Saturday night, the same as the criminals who are in that institution. Last evening his father succeeded in fixing the matter up and secured Emory's release.

HOMELESS,

Can Secure No Work and Wants to go to the Reform Farm.

Albert Haines, a fourteen year old boy, applied at the police station last night for lodging and this morning stated he wanted to be sent to the reform farm so he could get an education and learn a trade.

The boy came here from Crestline a few days ago and has tried to get work but was unsuccessful. His home until five years ago, was in Paulding county, where his parents died and since then he has done whatever he could find to do for a livelihood and has no doubt had a sad experience.

The matter was referred to the city trustees, who will probably make application for his admittance to the county infirmary.

AT BELL'S.

We have launched the grandest line of Embroidered Handkerchiefs,

CHOICE, 25c,

that were ever shown. They are worth from 35 to 50 cents.

BELL'S
33-2t Leading Dry Goods Store.

Decision Given.

Before the opening of Common Pleas court this morning Judge Richie announced the following decisions:

Arnold vs. Welsh, submitted upon testimony, decree quieting title of the plaintiffs as against defendants and ordering specific description inserted in deed: Exchange Bank vs. Faurot, demurrer overruled: Gormley vs. Faurot, demurrer overruled: Tyler vs. Cremean, demurrer overruled; Dean vs. Van Horn, demurrer overruled.

A Child Enjoys

The pleasant flavor, gentle action and soothing effects of Syrup of Figs, when in need of a laxative, and if the father or mother be costive or bilious, the most gratifying results follow its use; so that it is the best family remedy known, and every family should have a bottle on hand.

A New Lot

Of choice Cloaks and correct styles have come to hand to-day.

G. E. BLUEM,
57 Public Square,
Dress Goods and Cloak House.
34-3t&83-2t

Buy a Ticket

To the Masque Ball to be give by the Lima City Band on Thanksgiving Eve, Wednesday, Nov. 29th. Each ticket entitles the holder to one chance on a lady's gold watch, FREE; No improper characters admitted. 1t

Meeting.

Regular meeting of Geo. A. Taylor Command U. V. U. No. 8, will be held at their hall this evening at 7 o'clock. Full attendance is expected.

JOSEPH MORRIS, Col.
T. A. MCLAUGHLIN, Adjt.

Flannel Skirts.

Have you seen those two dollar skirts for $1.29 at Bluem's, 57 Public Square. 34-3t 83-3t

See Those Handkerchiefs

for 25c, worth from 25 to 50c, at
33-2t BELL'S.

REASONS WHY!

THE MAMMOTH

Is - The - Store - For - The - Masses.

Because at all times and under all circumstances have we given the people the benefit of the lowest prices ever given in Lima, and the very best goods that could be procured. Now particularly, when your purses are hard pressed--and a dollar now almost equal to two a year ago; we do not look for profits, but simply try to catch as many of your dollars as we can, as CASH WE MUST HAVE, and not alone do you receive the benefits of our regular purchases, but the benefit of our heavy purchases of manufacturers who were compelled to sacrifice their stock to save themselves and we procured for actual cash in Men's and Boys' Suits, Overcoats, Furnishing Goods, Hats and Caps, some of weich we bought at 50c on the dollar and even then we sell you without profits. We positively assert that we will save you from 25 to 40 per cent. on anything you may purchase. The few articles quoted below are only an index to our immense stock and an examination will show them to be

EXACTLY AS REPRESENTED

The Waterloo of Competition.	Furnishing Goods.	Up, Guards, and at Them.
Men's tailor made Overcoats, in a dozen desirable styles $5 00	75 dozen random mixed Camel's Hair Undershirts and Drawers, good value at 60c., now 39c	Boys' $2 and $2.50 knee pants suits, ages 4 to 14, made from union cassimeres, now $1 73
Men's $10 fine Kersey, tailor made Overcoats 7 98	84 dozen men's natural wool shirts and drawers, double breasted, with reinforced seat and taped; good value at 69c., our price 46c	Boys' $3 and $3.50 knee pants Suits, ages 4 to 14, made from union cassimeres, every seam sewed with silk, stayed at weak points, now 2 48
Men's $12 fine Kersey, tailor made Overcoats in black, blue and brown 9 48	White merino shirts or drawers, extra heavy ribbed shirts, good value at 69c., our price 46c	Boys' $4 and $4.50 knee pants Suits, all wooden fabrics, double seat and knees and canvas lined fronts single and double breasted jackets, now 3 48
Men's $15 fine Kersey, tailor made Overcoats, in black, blue and brown, single and double breasted 12 00	45 dozen Dr. Wright's Hygienic Underwear, fleece lined shirts or drawers, good value at $1.25, our price only 73c	Boys' $5 and $6 knee pants Suits, ages 4 to 14, made up in most excellent style from choice fabrics, single and double breasted, reinforced at every tender spot, faultless in style and finish, now 4 48
Men's $18 tailor made Overcoats, in fine Kerseys, Meltons, Oheviots, single and double breasted, latest styles 15 00	Men's Camel's hair and natural wool shirts and drawers in six different shades, good values at $1.50, our price only 98c	The finer grade at $5, $6, $7 and up to $10, each grade the best on this continent for the price named. We have an exposition of juvenile outfittings here second to none in Ohio.
40 differene styles in men's Ulsters, ranging in price from $2.48 to $25.		Boys' 50c. heavy Knee Pants, in dozens of patterns, ages 4 to 14, hundreds from which to select one 29c
		Boys' odd long Pants, ages 13 to 18, at 75 cents and upwards to the finest that can be made. We have not space left in which to more than mention our grand exhibit of great bargains in Overcoats for boys and children: Reefers, etc.

BOYS, BOYS, WE HAVE THEM FOR YOU.

Free, Free.

With every purchase of a Boys' Suit or Overcoat from $2.50 and upwards, a pair of self-fastening Barney & Berry's celebrated club Skates, or a fine four foot oak coaster.

You Know Our Motto, We Always Do As We Advertise.

The Mammoth

We Are Originators, Not Imitators.

RAILROAD BRASS

Is What Several Men Are Charged With Extensively Stealing.

Jake Simons, Jullus and Thad Davidson, were arrested at Union City charged with the extensive thefts of brass and iron from the C. H. & D. at Piqua. Previously, Harry Crowley and Ed Wolmdorf had been arrested at Piqua, and they implicated the men arrested. The work has been carried on for three years, and that the headquarters for disposing of the goods has been at Union City. Over 600 pounds of brass belonging to the C. H. & D. railroad was found buried at Piqua, and some belonging to the Pan Handle. The men arrested have made money since locating here, and their stock of old brass, lead, etc., is worth over $3,000.

Found Tramps.

Last night Detective Peck discovered two tramps in a box car in the C., H. & D yards, warming themselves by a fire which they had started on the floor of the car. The detective took the tramps to the police station, where they were locked up.

The tramps were two colored men from Lexington, Ky. They have not yet had a hearing.

Lost a Foot.

Last night while making a coupling at Upper Sandusky, brakeman Nugen, of P. Ft. W. & C. train No. 65, had half of his right foot cut off by having it caught. Nugen was formerly a resident of this city, but is married and lives in Fort Wayne. He is still at Upper Sandusky being cared for.

Supposed Forger Disappears.

CINCINNATI, O., Nov. 27.—(Special.)—Frank Flint, jeweler, has a warrant out for the arrest of J. S. Pence, son of a rich man of Urbana, who gave notes for $2,500 supposed to be endorsed by his father and father-in-law. It is said they are forgeries. Young Pence has disappeared.

Choice, Twenty-five Cents,

for the finest line of handkerchiefs you ever seen. BELL'S.
33 2t

OIL AND GAS.

The eastern oil market closed at 74½c.

Buckeye Pipe Line runs, Nov. 25, 32,465.98; 26, 7,581.60.

You Must Not

Let this week pass by without buying a dress pattern at G. E. Bluem's, as Dress Goods are sold very cheap this week, especially those French Novelties. They will all be closed out this week. 34-3t&83-2t

Buy

One of those $1.29 Flannel Skirts at Bluem's, they are worth two dollars each. 34-3t 83-2t

Twenty Acres

Of good skating at McCullough's Lake. Good fires and refreshments. Admission ten cents. 33-2t

A Princess Dress.

The gowns and costumes of royalty are always interesting. A London paper describes a dinner dress made for the Princess of Wales. The material was white faille, finely striped with black, and on the skirt were three flounces of Chantilly lace shirred over flounces of white chiffon. The waist, cut low, had full elbow sleeves of silk finished with "sabot" ruffles of lace over chiffon, and a Marie Antoinette fichu of diaphanous material gracefully draped back and front, and held in at the waist by a cincture of pearl white satin fastened at the side with a large rosette.

ITEMS THAT WILL COMFORT YOU.

WARM

Underwear.

It is seldom that we fail to please in Underwear. Out of our immense variety we have something to meet every one's wants.

We show a very pretty line of Gentlemen's Night Robes, and offer best values.

WARM

Gloves and Mitts.

In this department we are prepared to comfort everybody. Wool Mitts, Kid Mitts. Cashmere Gloves, Silk Mitts, Kid Lined Gloves, etc. Gentlemen's fine Kid Gloves, lined, and unlined at best values. Also Cashmere and Scotch Gloves; just the thing for cold weather.

WARM

Hosiery AND Leggins

For Infants, Children, Misses, Ladies, Boys and Gentlemen; yes for everybody. If you look for Hosiery at our house you run no chances of not finding what you want. We have a full line of Fleece Lined Hosiery for Children, Ladies and Gentlemen. We have just received a full line of Leggins for Children and Ladies.

WARM

Fascinators.

Wool and Ice Wool Fascinators and Shawls in black, White, Pink and Blue at 25c to $3.50 each.

CHILDREN'S CAPS in Surah Silk, Cashmere, Wool and Silk Crochet. Styles that meet with all tastes, and prices range 15c to $3.00.

Embroidered Flannel, handsome patterns, at 75c to $1.50 per yard.

WARM

Cloaks! Cloaks!

Judging from the unusual large trade we are having on Cloaks, we are convinced that we have the correct styles and the right prices on Infants' Cashmere and Children's walking Cloaks. We show unusual pretty styles which can't help but please the most fastidious. If you intend buying either an Infant's Long Cloak or a Child's Walking Cloak, let us show you our styles before buying.

WARM

Skirts. Skirts.

Sateen, Serge, Lustre and Cloth Skirts made of best materials and reliable workmanship at 98c, $1.25, $1.50, $1.75 and on to $6.00 each, including pretty Silk Skirts.

Lisle and Wool Knit Skirts at 98c, $1.35 and $1.75. They are just the proper garment for cold weather.

TRIMMING BRAIDS and FUR EDGINGS for Dress and Cloak Trimming. This department is unusually busy and meets the demands of the season. See us for your Braids and Fur Trimmings; we can please you.

We made a grand hit in placing on sale an unusual bargain in all Silk Satin Ribbon, No. 7, 9 and 12, worth 12½c, 15c and 20c, your choice for all widths 10c per yard. The colors are such as are principally used for fancy work, and you now have a chance to lay in your supply at a low price.

BUY Your Dress Linings of us.

Feldman & Co. 213 N. MAIN ST.

WE Keep Dress Linings of all kinds.

THE EVENING PAPER Contains the News of To

THE MORNING PAPER The Events of Yesterday.

VOL. X, NO. 35.

ONE ENJOYS

Both the method and results when Syrup of Figs is taken; it is pleasant and refreshing to the taste, and acts gently yet promptly on the Kidneys, Liver and Bowels, cleanses the system effectually, dispels colds, headaches and fevers and cures habitual constipation. Syrup of Figs is the only remedy of its kind ever produced, pleasing to the taste and acceptable to the stomach, prompt in its action and truly beneficial in its effects, prepared only from the most healthy and agreeable substances, its many excellent qualities commend it to all and have made it the most popular remedy known.

Syrup of Figs is for sale in 50c and $1 bottles by all leading druggists. Any reliable druggist who may not have it on hand will procure it promptly for any one who wishes to try it. Do not accept any substitute.

CALIFORNIA FIG SYRUP CO.
SAN FRANCISCO, CAL.
LOUISVILLE, KY. NEW YORK, N.Y.

WILL SOLDIERS BE NECESSARY.

It Looks Like There Was Going to Be a Little War at Roby, Ind.

LAPORTE, Ind., Nov. 28.—A telegram received from the Roby battlefield states that arrangements are rapidly progressing for the reopening of the arena. Attorney General Green Smith has rendered an opinion that the secretary has no discretion as to articles of incorporation; that he must accept what is offered, the law requiring this.

This has caused an entire change of front on the part of the Roby management, and the contests of science and skill will be given without fear of military interference.

The determination of Governor Matthews to be obdurate has resulted in renewed activity in military circles. Company L of this city is being drilled for field service.

Mad Dog Scare.

WASHINGTON, Ind., Nov. 28.—A dog belonging to Alex Kempf went mad and ran down Main street, snapping at everything that came in its way. A crowd of nearly 100 men and boys went in pursuit and finally killed the dog nearly a half mile from the city, not, however, until several dogs were bitten.

CONDENSED NEWS.

Short Items From Various Parts of the Country.

Actuated by jealousy, Frederick L. Buck of Elgin, Ills., shot his wife dead. He then gave himself up.

Mrs. Charles E. Gaskill of Montana, W. Va., was drowned while crossing the Monongahela river.

Mrs. Stella F. Garlin, postmistress of Meyersville, Wyo., was found guilty of rifling the mails.

John T. Anders, found dead in his yard at Niagara Falls, N. Y., was a defaulter and killed himself.

The president's message is not half finished and he is denying himself to all callers to work upon it.

John Bouris was blown to pieces by dynamite at Hillsboro, O. He let it fall from a wheelbarrow.

Captain Kuehne, arrived at Baltimore from Brazil, says the war when he left looked like child's play.

Captain Fondrean, who sailed from Buenos Ayres for Chicago in June in a small boat, has not been heard from.

Conductor Scott was held to the circuit court to be tried for responsibility for the Grand Trunk wreck at Battle Creek.

Richard Croker, the Tammany chieftain, has retired from journalism, having disposed of his stock in The Daily American.

At Middlesboro, Ky., fire destroyed the residence of Joseph Ren and M. Wilson and five tenement houses. The loss is $8,000.

Emil Stoecken of Gladbrook, Ia., was sandbagged and robbed of $107. His assailant is under arrest at Gifford. Stoecken will die.

Earthquake shocks occurred in St. Lawrence county, N. Y. The shock was also felt in St. Johnsbury, Vt., and Greenfield, Massachusetts.

The stave and barrel factory of B. J. Rohr & Son, at Elizabethtown, Ky., was totally destroyed by fire. Loss, $10,000 to $12,000; no insurance.

William H Warman, a wholesale druggist of Bloomington, Ill., was found dead in bed. He was 61 years of age, and his death is attributed to apoplexy.

The business part of the village of Kangley, Ill., on the Illinois Valley and Northern railroad, was destroyed by fire. The loss is estimated at about $35,000.

The state department has recognized temporarily Don Luis Munzi, acting consul of Spain at Baltimore in place of Don Carlos Diaz, who recently committed suicide.

Four houses were burned at Monongah, W. Va., several people were injured, and Maggie McDonnell, aged 15, was fatally burned. The hotel adjoining caught, but was saved.

In a freight train wreck on the Norfolk and Western railroad near Waverley, Va., several cars were demolished and Engineer Monroe and Brakeman Mitchell and Tobe Matthews were injured.

The Clarksville Bending works at Clarksville, Tenn., resumed operation Monday with full orders, giving employment to about 60 workmen. This is among the first mills of the kind to resume in the south.

The leader of the Oliphant (Ark.) train robbers has been captured, but his captor, a deputy sheriff, refuses to give him up to the state authorities until the reward offered is paid. The governor has ordered the deputy sheriff's arrest.

NEWSPAPER ARCHIVE®